WEATHER FORECAST

Victoria and Vicinity—Fresh to strong winds, shifting to east and southeast; somewhat cooler, becoming showery.

Vancouver and Vicinity—Fresh to strong easterly winds; a little colder; light scattered showers, possibly part sleet.

The Daily Colonist.

(ESTABLISHED 1858)

COLONIST TELEPHONES

Advertising	Empire 4114
Business Office	Empire 4114
Circulation	Garden 1812
Job Printing	Garden 5241
Editorial Rooms	Empire 4111
Social Editor	Empire 3311

NO. 305—SEVENTY-NINTH YEAR | VICTORIA, BRITISH COLUMBIA, SATURDAY, DECEMBER 4, 1937 | EIGHTEEN PAGES

SHIPS LOAD LUMBER Vessels Taking 1,200,000 Feet of Forest Product for Export to Great Britain — Page 5

ARMY BUDGET INCREASE France Raising Expenditures While Pressing for World Peace — Page 2

Mainland Ruggers *VARSITY IS FAVORED* Selected to Defeat Victoria in McKechnie Cup Fixture Today — Page 12

TIBET'S SPIRITUAL HEAD PASSES AWAY IN EXILE IN CHINA

Panchen Lama Reported to Have Died Month Ago —Had Long Sought to Return to Native Land To Merge Two Lamaships and End Division Of Temporal and Spiritual Absolutism

By JAMES A. MILLS
Associated Press Foreign Staff.

SHANGHAI, Dec. 3 (AP).—Reports reached here by way of India today that the Panchen Lama, the living Buddha of Tibet, died on November 3 in exile at Jyekundo, Western China. His death left the mysterious "Forbidden Land" without either of the Grand Lamas who exercised a divided spiritual and temporal absolutism over the mid-Asiatic country of 3,000,000 people.

The Panchen Lama, worshipped as a reincarnation of Buddha himself and spiritual head of Tibet, was exiled by the Dalai Lama, Tibet's supreme temporal lord, in 1924. Each Grand Lama must certify to the reincarnation of the other in a man-child born at the time of his death; but because of his exile, the Panchen Lama was unable to recognize the new Dalai Lama when the latest reincarnation died in December, 1933.

UNABLE TO RETURN

Since that time the Panchen Lama had been attempting to return to Tibet and had been reported seeking to merge the two lamaships to himself. His return to Lhassa, the forbidden city, was blocked, however, by orthodox Tibetans, who resented his reformist tendencies.

Priests of the yellow hat sect—

Continued on Page 8, Column 8

FIVE BANDITS TAKE BIG SUM

Postal Clerk in Illinois Town Wounded and Robbed Of $24,800

LOCKPORT, Ill., Dec. 3 (AP).—Five gunmen escaped with $24,800 today in a wild-west style holdup outside the postoffice. John West, a postal clerk, was wounded in the leg when the robbers opened fire with a machine gun.

In their flight in a light delivery truck they abandoned a few miles north of here, the robbers abducted Police Chief Fred Lidner. He was freed about a half mile from the postoffice after he said they fired at him twice.

TRANSFERRING MONEY

The money was seized as West was transferring it from his car to that of Ray Boness, clerk of the First National Bank of Lockport. Lindner and acting-Postmaster Sylvester Wierschem were watching the operations when the truck pulled into the areaway at the rear of the postoffice.

Two men jumped out and made for the money and three others seized Lindner and dragged him into the machine. When West resisted, he was fired at wildly. The two joined the others in the car and sped away.

During the brief ride with the gunmen Lindner said when he moved his head sharply one and two shots were fired at him but missed.

LABOR MEMBERS VISITING BARCELONA

BARCELONA, Dec. 3 (CP-Havas).—Clement R. Attlee, Labor Leader in the House of Commons, arrived today from London with Philip J. Noel Baker and Mrs. Ellen Wilkinson, Labor Members of Parliament, and Jean Zyromski and Senator Andre Morizet, French Socialists. All are in Barcelona at the invitation of the Spanish Government.

DANCER LOSES COSTUMES

Harold Kreutzberg, word-famous dancer, who gave a recital at the Royal Victoria Theatre, lost his costumes last night. At the conclusion of the performance, he left to visit friends in Rockland Avenue. Between the stage door and his host's residence he lost his club bag, containing his wardrobe. He left later for Seattle.

PAGE DIRECTORY

Comics	Page 15
Culbertson on Bridge	Page 14
Editorials	Page 4
Financial	Page 14
Jane Dixon	Page 15
Radio Programmes	Page 17
Shipping and Travel	Page 5
Social Notes	Page 8
Sport	Pages 12, 13
Theatres	Page 11
Women's Clubs	Page 7
"Unofficial Wife"	Page 17

ALL PARTIES TO DISBAND

Brazilian President's Order Apparently Aimed Against Fascistic Integralists

RIO DE JANEIRO, Dec. 3 (AP).—President Getulio Vargas today ordered all political parties in Brazil, including the Fascistic Integralist Party, to disband at once.

Vargas already had banned Communism. In a broadcast in January, 1936, he said he would do his utmost to exterminate Communism and since then has declared a state of war several times to combat it.

Today's decree, one of a series issued by the President since Brazil's new constitution was proclaimed on November 10, was understood at the Ministry of Justice and Interior to have been aimed directly at the Integralist movement, said to include 1,000,000 men, women and children.

CLOSES HEADQUARTERS

The party closed its national headquarters and removed its files. Plinio Salgado, its head, left for Sao Paulo.

Under today's decree all private militia "and organizations serving auxiliary ends of parties" were dissolved and "the use of uniforms, banners, insignia and other symbols of political parties and auxiliary organizations" was forbidden.

The order defined as political parties all organizations registered with the now extinct electoral courts. However, the way was left open for the Integralists to continue under another name as a cultural or sports club.

SHORT SESSION OF HOUSE ENDED

TORONTO, Dec. 3 (CP).—Lieutenant-Governor Albert Matthews today prorogued the shortest session of the Legislature in Ontario's history—a special session which opened Wednesday and saw legislators at work for less than four hours during the whole three days.

Passed during the session were three bills to make easier the collection of overdue succession duties and to end certain lawsuits in connection with these activities.

When today's twenty-minute session ended, unanswered was the question as to terms of the contract being negotiated between the Beauharnois Power Company and the Ontario Hydro-Electric Power Commission.

Magnificent French Airport Buildings

The Big Hall and Booking Office in the New Le Bourget Airport Building, Near Paris, Which Was Completed Recently, and Is Now Being Used by the Air-Minded Public.

Victoria's Refunding Bill Among Measures Passed Unread in House Sitting

Deluge of Legislation Leaves Opposition Gasping—Explanations Meagre

POLICE COMMISSION PLAN STRIKES SNAG

British Columbia's law-making machinery turned so fast yesterday that forty bills were handled at two sittings, and eighteen of these were taken through three stages to enactment before the House rose at 11:30 p.m. Ministerial explanations of message bills were shortened to the briefest outlines at third readings; the Opposition gave up all attempt to follow the deluge of measures, many containing blanket powers of regulation by the Government; and a dozen bills went through to enactment unread in a hectic evening sitting.

Victoria's refunding bill, which gives leave to refund $14,000,000 of debt by extension to the year 1966, creates a voluntary board of sinking fund trustees, cedes control of city borrowing powers to the province.

Continued on Page 8, Column 7

Inoculating Population In Entirety

MEGANTIC, Que., Dec. 3 (CP).—Determined to rid Megantic of typhoid fever, which has raged since late September, attacking about 200 persons and claiming eleven lives, town authorities today undertook measures to make the entire municipality immune to the disease.

The town fathers, in special meeting yesterday, consulted Provincial Health Department officers sent here to prevent spread of the epidemic beyond Megantic's borders, and decided the first step will be inoculation of every member of the population of nearly 4,000.

Eyston Thinks Saturation Point In Land Speed Approached

NEW YORK, Dec. 3 (AP).—The "saturation point" in land speeds is near at hand, says Captain George Eyston, of England, who recently established the new mark of 311.42 miles an hour on the Bonneville salt flats in Utah.

"You remember, I reached 319 on one of my runs," he said, thoughtfully. "Well, it sounds peculiar, but I felt a greater sense of acceleration between 310 and 319 miles an hour than I had from 150 to 310. All at once, at that speed, the car seemed to jump right out from under me.

"At 310 I felt serene and confident, and wasn't in too much of a physical strain. At 319 I suddenly felt that I was standing on a banana peeling. Perhaps I can go a little faster than that, but I know now that 400 miles an hour is a long, long way off."

Mother and Four Small Children Burned to Death

Three Men in Quebec Farmhouse Escape as Flames Roar Through Building—Victims Trapped Beyond Aid of Others—Clouds of Smoke Cut Off Exits of Helpless Sleepers

LAMOTTE, Que., Dec. 3 (CP).—A young mother and her four children were burned to death today in a fire that destroyed a farm home near this village, eighteen miles south of Amos. The dead are: Mrs. Henri Miron, twenty-three; Martial, five; Henrietta, four; Maurice, three; Helene, one year old.
south of Amos.

The five, asleep when the farmhouse burst into flames early today, were trapped beyond the aid of menfolk in the home as the fire raged through the little wooden building. None succeeded in getting out of the second-floor room where the group slept.

THREE MEN ESCAPE

An overheated stovepipe in the kitchen of the home was believed to have touched off the early morning blaze. The crackling of the flames as they ate through the

Continued on Page 8, Column 6

HOUSE REJECTS C.C.F. MEASURE

Control of Company Towns Already Within Competence of Province

After a short, sharp and intensive debate, in which Conservatives sided with the Government to turn back the measure, a C.C.F. bill to declare any industrial place of more than twenty-five inhabitants a "public settlement" was defeated in the British Columbia Legislature yesterday. The bill was killed before second reading, by division of 35 to 7.

The debate preceding its rejection revolved around company towns, and their control by industrial corporations. Harold Winch, Lyle Telford, M.D., Thomas Uphill, Samuel Guthrie and Mrs. R. P. Steeves arose in turn to declare they had been prevented from addressing public meetings in their own or other ridings.

Government benches explained that a Company Towns Act was already on the statute books, and could be invoked where any abuse of privileges could be shown. The declaration of any place as a "public settlement" would be meaningless in itself, it was pointed out.

Bringing the issue to a vote, the bill was rejected, seven members of the C.C.F. opposition opposing that course.

STRANGE MALADY FATAL TO BABIES

Ailment Claims Ten Lives in Chicago Hospital—Eight Others Are Seriously Ill

CHICAGO, Dec. 3 (AP).—Death of ten babies in St. Elizabeth's Hospital spurred physicians striving to save the lives of eight others suffering from a mysterious intestinal malady today.

Dr. Herman N. Bundesen, president of the Chicago Board of Health, announced the fatalities, reported they occurred within the last eleven days and related scientists had joined in an heroic effort to check the outbreak.

The tiny victims of the deadly disease ranged in age from nine days to twenty-four days.

Dr. Bundesen said the hospital voluntarily closed the nursery, and the twenty babies who had occupied it had been moved to isolated rooms.

Double Tragedy Mars Opening Manoeuvres At Miami's Air Show

Rudy Kling and Frank Haines, United States Air Racing Pilots, Crash in Separate Planes Almost Simultaneously—Machines Out of Control

MIAMI, Fla., Dec. 3 (AP).—Two of the United States' ace air racing pilots, Rudy Kling, of Lemont, Ill., and Frank Haines, of Detroit, were catapulted to death in their planes today within split seconds of each other at the opening of the Miami Air Show.

The double tragedy occurred a few moments after Jacqueline Cochran tore in from New York with a new record of four hours, twelve minutes, twenty-eight seconds for the 1,170-mile air line.

The planes of Kling and Haines went out of control on the first turn of a small, closed race course and hit the ground at nearly 200 miles an hour in full view of their wives and Kling's small son.

They died instantly. Rescuers who raced to the wreckage a half mile north of the municipal airport said the two tiny machines had been reduced to fragments by the force of the impact. The bodies had to be sawed out.

By coincidence, Haines' little racer was powered with a motor owned by the late Jimmy Weddell, plane builder and veteran racer, who died in a crash.

The racing ships, in company with

Continued on Page 6, Column 6

JAPANESE DEMAND FREE ENTRY TO INTERNATIONAL SETTLEMENT

Make Representations to Shanghai Council Following Second Day of "Difficulties"—Movement Of Army Supplies Through French Concession Is Temporarily Blocked

German Ambassador Pays Visit to Chinese Capital

SHANGHAI, Dec. 4 (AP). — Japanese demanded today the right to enter any part of Shanghai's International Settlement without advance notification. The demand, presented to the Shanghai Municipal Council, came after Japanese ran into difficulties in the International Settlement for the second successive day today when they attempted to move supplies through the French concession.

French authorities threw a police cordon across the entrance to the concession to block five beflagged Japanese army trucks, but finally permitted them to go through.

IMMEDIATE WITHDRAWAL

Foreign protest yesterday against Japanese moves in the International Settlement following the bombing of a Japanese "victory" parade, brought almost immediate Japanese withdrawal from military occupancy of an area of some thirty blocks in the heart of the International Settlement where the bombing occurred.

Today's action by the French came as Japanese troops attempted to transport supplies from Hongkew, at the eastern end of the International Settlement, through the settlement and the French Concession to Nantao, to the south.

Tanks and a line of soldiers and police were stationed shoulder to shoulder across the entrance to the French Bund, but the French finally agreed to permit the Japanese to pass after a hurried conference at the French Consulate.

The incident followed a day and night of tension after the bombing of the "victory" parade.

Continued on Page 2, Column 4

Second Japanese Shanghai Invasion Well Under Way

SHANGHAI, Dec. 3 (AP).—Large numbers of Japanese politicians, priests, geisha, taxi-dance girls and businessmen arrived in Shanghai today. They evidently believed the war for Shanghai was over and represented the advance guard of Japanese business infiltration.

Delbos Is Welcomed In Poland

WARSAW, Dec. 3 (CP-Havas).—Foreign Minister Yvon Delbos of France arrived today for the first of a series of talks with Eastern European statesmen. Begun in this capital of Poland, the conversations will continue in the capitals of Rumania, Czechoslovakia and Jugoslavia.

The preliminary diplomatic formalities surrounding his arrival were overshadowed by the reception he received earlier in the day during a brief stopover in Berlin, where Foreign Minister Von Neurath chatted with him at the station.

POLICE CHIEF AIDS CAPTURE

Bandit Makes Break for Freedom When Leaving Vancouver Courthouse

VANCOUVER, Dec. 3 (CP). — Jule Doiron, twenty-three-year-old bandit who made a break for freedom today, was back in custody tonight, principally due to quick action by Chief of Police W. W. Foster.

Doiron made his break outside the courthouse here after his appeal against conviction and ten-year penitentiary sentence for a Chinatown holdup had been dismissed by the appeal court.

British Columbia Police were escorting Doiron and James McKenzie, also convicted of the holdup and sentenced to a similar imprisonment term, to the patrol car for return to Oakalla Jail, pending transfer to New Westminster Penitentiary.

MAKES DASH FOR FREEDOM

Doiron spoke to Corporal A. Sima, police van driver, then ducked under the officer's arm and fled south on Hornby Street.

Corporal H. P. Hughes, approaching the courthouse at the time, started in pursuit as Doiron dashed east on Robson Street, turned south on Howe Street.

Chief Foster, driving home for lunch, saw the fleeing man as he turned east on Smythe Street and ordered Driver Jack McKinnon to follow.

The police car hemmed Doiron against a building in a lane off Smythe Street and Foster and McKinnon held him until Corporal Hughes arrived.

LEAVES FOR CONSISTORY

LONDON, Dec. 3 (CP-Havas).—Most Rev. Arthur Hinsley, Archbishop of Westminster, left today for Rome, where he will be made a cardinal at a secret consistory.

ALTERNATIVE IS DEFAULT

Premier Bracken Tells Commission Debt Adjustment Essential in Manitoba

WINNIPEG, Dec. 3 (CP).—Premier John Bracken today told the Rowell Commission that default was Manitoba's alternative to adoption of some plan of debt adjustment and reallocation of social services along the lines suggested in Manitoba's brief.

His statement came at termination of the presentation of Manitoba's case to the commission for the past five days.

The scheme proposed by Manitoba involved Dominion assumption of part of the Provincial debt, all relief costs and half the responsibility for social services, as well as refunding the rest of the Provincial debt. There would undoubtedly be difficulties in carrying it out, he said.

"MOST REASONABLE" PLAN

"If we were looking for an easy way out, though not the most satisfactory, we would just suspend interest on our debt," Premier Bracken said. "We think, looked at from all angles, the plan we have proposed is the most reasonable solution for everyone concerned."

Manitoba proposed the Dominion Government cancel its relief loans (about $22,000,000) to the Province and capitalize at 3 1-4 per cent the annual Provincial subsidies, which would mean assuming $52,000,000 of the Provincial debt. Remainder of the Provincial debt would be refunded at 3 1-4 per cent with the co-operation of the Dominion.

The Province proposed, as a reallocation of social services, that

Continued on Page 2, Column 6

Lottery Used To Set Terms For Senators

HAVANA, Dec. 3 (CP-Havas).—Technique of the Cuban national lottery was used today to decide which senators shall serve four years, and which eight years, in office, as from 1936. Similarly, two and four-year terms in the House of Representatives will be "raffled off" next Monday.

The unparalleled procedure is due to the modified constitution of June, 1935, which provides that half of the Senate must be renewed every four years, half of the House every two years.

GIVEN POST OF COMMISSIONER

Sir Harold MacMichael Appointed to Succeed Gen. Wauchope in Palestine

LONDON, Dec. 3 (AP).—Sir Harold Alfred MacMichael, veteran African administrator, was appointed tonight High Commissioner and Commander-in-Chief for Palestine and High Commissioner for Trans-Jordan.

He will succeed General Sir Arthur Grenfell Wauchope, whose resignation, due to poor health, was made known October 28. The Colonial Office announced the new appointment would become effective at the end of February.

Sir Harold, Governor and Commander-in-Chief of Tanganyika Territory, East Africa, since 1934, will succeed to the task of restoring peace to the Holy Land, where the long conflict of Arab and Jew has produced nearly two years of violence and bloodshed.

He has been in British Government service in Africa thirty-two years and was intelligence and political officer of the British expedition which in November, 1916, reoccupied Darfur, on the Western Anglo-Egyptian Sudan, after a native uprising.

Sir Arthur Wauchope recently returned to the Holy Land after undergoing eye treatment in England. A wiry, sixty-three-year-old Scot, he has borne the brunt of Palestine's disorders since his appointment in 1931.

LATE NEWS BULLETINS

LABOR LEADERS FAIL TO AGREE

WASHINGTON, Dec. 3 (AP).—John L. Lewis and William Green ended their face-to-face peace conference tonight, announcing they had reached no conclusion, or recommendation, for a united labor movement in the United States.

ANNOUNCE NEW AIR MAIL RATES

OTTAWA, Dec. 3 (CP).—The Postoffice Department announced tonight reduced air mail rates to the West Indies and British Guiana, Mexico, Cuba and Central and South America will be effective December 15. The new rate will be 10 cents each quarter-ounce against the old rate of 25 cents per half-ounce.

VANCOUVER GIRL INJURED BY TRUCK

VANCOUVER, Dec. 3 (CP).—Mary Emes, fourteen, was taken to hospital tonight, in a critical condition, after being struck by a truck while roller skating in front of her home. Hospital attaches said the girl's chest was crushed and her condition was poor.

SAYS AUTOMOBILE STRIKE TO EXTEND

ST. LOUIS, Dec. 3 (AP). — Richard Frankenstein, international vice-president of the United Automobile Workers of America, declared here, tonight, "in all probability strikes will be called next week at the Kansas City and Long Beach (Cal.) plants" of the Ford Motor Company.

BANDIT LOCKS VICTIM IN OFFICE

VANCOUVER, Dec. 3 (CP).—A lone gunman, armed with a black automatic, tonight locked A. C. Close, Vancouver chiropractor, in the waiting-room of his downtown office and escaped with $137 in cash. Close notified police after battering down a door to reach a telephone in his inner office.

SIT UPON ROBBER UNTIL AID COMES

Fourteen - Year - Old Girl Makes Tackle After Service Station Operator Slugged

SEATTLE, Dec. 3 (AP).—Glenn C. Huggins, twenty-four, was captured by bystanders, most of them women, after he beat a Seattle-Tacoma Highway service station operator on the head with a wrench tonight.

His victim, W. L. Bird, thirty-nine, proprietor of the service station, was taken to King County Hospital with severe head injuries.

Bird told patrolmen Huggins ordered gas and oil, then slugged him as he bent over to check the tires.

The patrolmen reported fourteen-year-old Mary Alice Kelly then grabbed Huggins around the legs and Mrs. Bird, Mr. and Mrs. E. G. Payne and Leola Payne, nineteen, rushed into the fray, all sitting on Huggins until the patrolmen drove up.

France to Increase Army Budget While Pressing for Peace

Defence Minister Refuses to Consider Reduction In Two-Year Conscription Term—Deputies Urge Strengthening of Frontier Defences

PARIS, Dec. 3 (AP).—While France's Foreign Minister sought a new way to peace in Eastern Europe the Chamber of Deputies today unanimously voted an increased army budget for 1938 and urged the Government to strengthen frontier defences.

The Chamber voted the army budget credits of 7,932,878,285 francs (about $264,500,000, an increase of 1,381,505,231 francs (about $46,050,174) over this year's appropriations. Up for the Chamber's approval is an extraordinary army budget of more than 5,550,000,000 francs (about $185,000,000), an increase of 1,136,500,000 francs (about $37,880,000).

CONSCRIPTION TERM

The Minister of National Defence, Edouard Daladier, rejected as "impossible" a Communist proposal to reduce the two-year conscription term. He told the Chamber that 387,000 French soldiers face 1,000,000 men on the German frontier and 300,000 on the Italian border in the southeast.

Foreign Minister Yvon Delbos was sounding out France's allies in Eastern and Central Europe on the possibilities of a general European settlement to which Germany and Italy would adhere.

During debate on strengthening the Swiss border Daladier said France had spent some $1,650,000 on authorized defences in the Jura Mountains of Alsace.

The Versailles Treaty demilitarized the Franco-Swiss frontier, but Daladier assured Parliament the Government had adequate troops and equipment in the sector. He declared, however, France would take no unilateral action to fortify the Juras illegally, despite the temptation, "after so many violations of treaties, to raise unilaterally certain hypotheses forgotten by writers of the Versailles Treaty."

(Germany refortified the Rhineland on France's northeastern frontier by a unilateral scrapping of the Versailles Treaty.)

Coats

Tweeds and Dress Coats now ¼ off regular prices.

Scurrah's LIMITED
728 Yates St. E 7811

PARKER PEN AND PENCIL SETS $4.00 to $15.00
PENS $2.75 to $10.00
PARKETTE SETS $1.95 and $2.95
PENS $1.25 and $2.00
Your Name Stamped Free of Charge
CHOOSE YOUR SET NOW
A Small Deposit Will Hold It

F. W. Francis
1210 DOUGLAS STREET

SEE FRIDAY'S COLONIST FOR TODAY'S SPECIALS

Vaughan's
1401 DOUGLAS - 1322 DOUGLAS
760 PANDORA AVE.

Final Totals Are Announced After By-Election Audit

THE official audit in connection with the Federal by-election, completed yesterday afternoon by Sydney Child, returning officer, gives Robert W. Mayhew, successful Liberal candidate, 9,493 votes; Bruce A. McKelvie, Conservative, 7,654, and J. King Gordon, C.C.F., 6,550. Of the 30,419 electors on the list, 23,842 cast their votes, and there were 145 rejected ballots.

McKELVIE SEES ELECTION SOON

Predicts Trade Treaties Will Precipitate General Election in Dominion

Bruce A. McKelvie, Conservative candidate in the Federal by-election last Monday, predicted that the Liberal Government's trade treaties would precipitate an early general election, speaking briefly at a social gathering of Ward Three Conservatives, held in the Campbell Building last night.

Conservatives must prepare to meet the challenge, he said, for he was convinced that when the trade treaties came up for ratification at the next session of the Federal Parliament, they would in all probability result in a general election.

Mr. McKelvie took the opportunity to express sincere thanks for the splendid effort put forward in support of his candidature in the by-election. It was not the individual, but the cause that mattered, he said, adding: "We were not successful, but we are not downhearted."

Community singing, led by E. H. Bragg, with A. Farey at the piano, was enjoyed. An amusing sketch was presented by Miss June Percy, George Marriot and E. H. Bragg, and piano solos were contributed by Mr. Farey, and tap dances by Mr. Bragg.

J. Taylor was chairman, and refreshments were provided by Mrs. Taylor, Mrs. M. J. Shepherd and the committee.

PUBLIC MUST LEAD DEMAND FOR REFORM

Montreal Audience Told Reduction in Taxes Possible Only if Thrift Favored

ALL PARTS OF COUNTRY MUST AID ONE ANOTHER

MONTREAL, Dec. 3 (CP).—George C. McDonald, Canadian Chamber of Commerce president, warned today that taxation reform would come only when the public mind appreciated the situation and instead of clamoring for expenditure, insisted upon thrift and prudence in the conduct of Canada's public affairs.

"Instead of realizing that our Confederation afforded us a place to store some of our wealth, so that we could count on a certain stability year in and year out, and comfort and security in our old age," he told the Canadian Club, "we have regarded it as a convenient place to plunder and we have been so greedy for Federal benefits that we have anticipated our respective shares for years to come."

McDonald said the provinces, as Confederation, decided to pool their resources for the good of all—not only the natural resources of the different parts of the country, but also the racial, cultural and religious resources.

IN DIFFERENT DEGREES

"There was inherent in Confederation," he said, "recognition of the fact prosperity would occur in different degrees in different times and in different places. Resources of the different parts of the country are bound to be in greater demand at some times than at others.

"Therefore, the surpluses in one part should help to make up for the shortages in other parts. Our policy should be that out of the bounty of one place and time, store should be set aside to take care of other times and other places."

But Canadians, instead of building up a store or surplus with their resources, had built "this enormous debt" which Mr. McDonald considered "an absolute disgrace."

DEMAND ENTRY TO FOREIGN SETTLEMENT

Continued from Page 1

Enraged when an unidentified Chinese threw a grenade into their marching ranks at the cost of his own life, Japanese staff officers threw cordons of troops about large sections of the settlement, set up machine gun units and clashed with British and American authorities.

In the end, however, they agreed to end the crisis by withdrawing all the troops they had sent parading through the streets. The evacuation was begun at 8 p.m. and completed two hours later.

AMBASSADOR'S VISIT

NANKING, Dec. 3 (AP).—Dr. Oskar Trautmann, German ambassador to China, today ended a brief visit to Nanking, during which it was understood he talked with Generalissimo Chiang Kai-Shek, possibly to suggest terms for peace between China and Japan.

Reports that Germany was attempting to mediate were strengthened by the visit. Dr. Trautmann arrived unannounced from Hankow on Thursday and left just as secretly on a Chinese customs cruiser for Hankow, whither the German and other foreign embassies followed the Chinese Foreign Office last week.

FORMAL BREAK

TOKIO, Dec. 4 (CP-Havas).—The newspaper Yomiuri Shimbun today published a report Japan will formally break off relations with the Chinese Kuomintang (Central) Government when Nanking falls to the advancing Japanese armies.

The paper said the opinion is gaining strength in official circles that recognition of the Government headed by General Kai-Shek will be "canceled" when the evacuated Chinese capital is captured, since the Central Government will then become in Japanese eyes merely a "local administration."

The Yomiuri expressed doubt whether foreign powers would continue to regard the Kuomintang Government as the central administration of China in such an event.

WHOLESALE DESTRUCTION

TIENTSIN, Dec. 4 (CP).—Wholesale destruction of Japanese property by Chinese troops in Tsingtao, Shantung Province treaty port, was reported here today as Japanese aviators ranged far over China to attack Chinese positions.

Chinese newspapers reported 700 persons were killed and 600 wounded yesterday in a Japanese air raid against Siaoshan. The same town had been bombed twice earlier in the week, with casualties reportedly ranging around 500.

A Japanese army spokesman said Chinese sappers blew up the Japanese-owned Paoshan coal mine in Shantung Province and had completed preparations for blowing up cotton mills and other Japanese property, with a total value of more than 500,000,000 yen (about $145,000,000), if they are compelled to abandon the city.

UNREASONABLE

Landlady: "You seem very hard to please, Mr. Simpkins."

Lodger: "How's that?"

Landlady: "Well, more than a dozen boarders have used that towel today—and you're the first to complain about it."

Campaign of School Trustee Candidates Starts at Oaklands

Six Seeking Election to Board Address Members Of Parent-Teacher Association on Work of the Past and Plans for the Future

SCHOOL board candidates addressed Oaklands Parent-Teacher Association during a concert in Oaklands School auditorium last evening. Those who spoke were Trustees Charles R. Bishop, Walter E. Staneland and John Wallace; Frank G. Mulliner, W. Percy Marchant and Mrs. A. S. Christie. Mrs. C. Kinney presided.

Trustee Bishop expressed his thanks to the association for the privilege of meeting members. He referred to the old wooden auditorium which served Oaklands School for many years, and mentioned that he took an active part in securing a new one. He appealed to those present for their support in the school board election.

Trustee Staneland complimented the association for its continued support of Oaklands School. He explained how the school board spent its budget of nearly $500,000, most of which came from taxes paid by property owners of the city. He believed there should be some method of distributing school costs.

OUTLINES BENEFITS

In outlining the benefits of Central Junior High School, Trustee Staneland stated plans for introduction of the system had been made at Oaklands School, but the Provincial Department of Education had not agreed to use of the building for that purpose.

Trustee Wallace expressed regret that Trustees W. C. Moresby, K.C., and Mrs. D. L. MacLaurin resigned from the school board, claiming their services would be missed both by the public and teaching staff.

He asserted he had carried out all promises made to the electorate when taking a seat on the board two years ago. He was sorry the board had been unable to provide its share towards a library at Oaklands School, an objective for which the association had raised $200. It was his opinion that funds for more school equipment and libraries would be available on completion of the proposed Department of Education survey.

IMPORTANT GROUP

Mr. Mulliner stated he had been a resident of the city for twenty-nine years, and during the greater part of that time had followed educational matters with deep interest. He believed the school board was one of the most important city organizations.

In his opinion, one of the main qualifications of a school trustee was business ability. He was strongly in favor of vocational training in the schools, and if elected to office, would do his best to outline a programme designed to further that aim, he told those present.

Mr. Marchant outlined a four-point programme of maintenance of the highest efficiency coupled with a due regard for economy in school administration; an endeavor to retain and attract to staffs the best educational talent obtainable; strongest possible co-operation with the Department of Education in regard to a revised and modern curriculum, and a programme of vocational training for schools.

TRAINING NEEDED

He said it was high time children received training to enable them to later take their places in British Columbia's basic industries.

Mrs. Christie thought a woman should serve on the school board, or more than one if possible. In her opinion, a woman knew best what were the needs of girl students. Women paid taxes and should have a voice in how the money was spent, she contended.

She explained what assistance ex-Trustee Mrs. MacLaurin had been to the board in ways where a woman's judgment and understanding of certain problems proved invaluable. If elected, Mrs. Christie promised to safeguard interests of the taxpayers, children and teachers at all times.

NOT AT MEETING

Mrs. Kinney read a letter from Robert H. Green, candidate for a one-year board term, who was unable to attend the meeting.

Mr. Green stated he was not opposing the one-year term sought by Mrs. Christie, but the other vacancy available. He referred to the burden of taxation borne by property owners, and if elected would work and strive for strict economy with no sacrifice in efficiency of school administration. He would also interest himself in keeping schools and grounds in good repair.

Arthur C. Pike, who also seeks election to the board for a one-year term, was not present.

Led by Miss P. Kinnaird, selections were rendered by Oaklands School Orchestra. A programme of dancing events was given by Grades I to IV.

COOK RETURNS AND MEN LEAVE

Seven Discharged From Up-Island Forestry Camp To End Dispute

NANAIMO, Dec. 3.—Twenty men left the forestry relief project camp No. 16 at Englishman's River Falls, thirty miles north of Nanaimo, this afternoon. Seven of the men had been permanently discharged by officials in charge of the camp, and other thirteen left in sympathy with the discharged men.

There were 105 men in the camp, seventy-six of whom belong to the Relief Project Workers' Union. On Thursday the union men held a meeting and afterwards told officials in charge of the camp that they must "fire" the cook, who, they claimed, was too old for the job, and did not cook the potatoes to suit them. The men then visited the cookhouse and told the cook to get out, one or two telling him that unless he left he would be thrown into the river.

INSTALL OWN COOK

The cook packed up and left for Parksville. The men installed a cook chosen by themselves. They were told by the officials that the regular cook would be reinstated Friday morning, and any objectors would be obliged to leave the camp.

Local Provincial Police were communicated with, and at 8 o'clock this morning nine officers, in charge of Staff-Sergt. John Russell, arrived at the camp to maintain order.

The old cook was reinstated. Seven names were read out by camp officials and they were told they were permanently discharged from the camp, and would not be given work in any other camp conducted by the Government. It was claimed that they had made trouble with the men ever since their arrival, and were professional organizers.

TOLD TO LEAVE CAMP

The balance of sixty who had refused to start work were told they must leave camp at once. Twenty minutes later, forty of the sixty men said they were ready to go to work and would abandon the "strike." Thirteen, however, said they still refused to work and would leave with the seven men discharged. Accordingly they were paid off, a truck supplied by the camp and the men conveyed to Nanaimo, where they are spending the night.

MANY PRESENT AT FUNERAL SERVICE

Big Congregation at St. Stephen's Church at Rites for Rev. J. S. A. Bastin

Clergy from all parts of the Columbia Diocese, together with parishioners and a host of friends, attended the funeral services Thursday for Rev. James Somers Archibald Bastin, late vicar of St. Stephen's Church, South Saanich.

The casket lay in Christ Church Cathedral throughout Wednesday night, being carried in and out of the edifice by Ven. Archdeacon Nunns, Rev. F. Comley, Rev. Robert Connell, Rev. H. S. Payne, Rev. S. Ryall and Rev. Arthur Bischlager.

The cortege proceeded Thursday morning to St. Stephen's Church for requiem celebration of Holy Communion at 8.45 by Rev. T. R. Lancaster. The casket was carried into the church by the following laymen of the parish: F. A. Urquhart, F. D. Corry, E. Gale, M. A. Atkins, A. Spencer and B. Derrinberg.

IMPRESSIVE RITES

At 2.30 the impressive funeral services were conducted by Rev. T. R. Lancaster and Rev. F. Comley, assisted by Bishop Sexton. The hymns sung were "Breathe On Me, Breath of God" and "Where the Light Forever Shineth." A wealth of floral tributes were received. Interment was made in St. Stephen's Churchyard.

Acting as pallbearers were: Captain G. A. Wyills, Major W. Garrard, G. B. H. Stevens, D. Hodgson, G. J. King and J. G. Thomson. McCall Bros. were in charge of the arrangements.

ALTERNATIVE IS DEFAULT

Continued from Page 1

the Dominion assume full responsibility for unemployment relief and old-age pensions and contribute half the cost of mothers' allowances, hospitalization and health services, highways and technical education.

Premier Bracken declared the Province had faced "almost insuperable difficulties" for the past seven years and could continue that no longer.

Commissioner J. W. Dafoe said the plan involved refunding of a huge debt, especially if both Provincial and municipal debts were included, possibly "involving some measure of compulsion."

"There would be a very great possibility of that," Mr. Bracken agreed. "But if we do not tackle it, something less satisfactory will occur."

"That might be an influence on the bondholders," observed Commissioner Dafoe, but he suggested there was also the prospect of a "recalcitrant element" appearing. He wondered whether Manitoba proposed that the debt plan might be optional with the provinces.

Mr. Bracken thought some provinces might not want to have anything to do with the plan. He saw no reason why it might not apply to any other province.

CONSTRUCTIVE PROPOSALS

Some "very constructive proposals" had been made by the Province, Commissioner Dafoe said. He asked whether Manitoba intended the Dominion's 50 per cent contribution to social services to be conditional or unconditional.

"The Dominion Government would determine the conditions on which its money was used, just as it has in the past in old-age pensions," said Mr. Bracken.

Chairman N. W. Rowell felt consideration should be given to regulation of future borrowing. In asking bondholders to accept a refunding issue, they might want some guarantee that the Government would not find itself again in difficulties in a few years.

"If something like our plan is approved, we look to the time when we'll be able to get along without borrowing," Mr. Bracken said. "Borrowing in the past was our downfall. We were looking to a millenium out here."

THE VERY IDEA

Sandy: "I wish I knew who put that joke in the paper about the Scots being so tight."

Lizzie: "Why don't you phone the editor and ask?"

Sandy: "And who'd pay the phone call?"

B.M. Clarke LIMITED 711 YATES STREET
also at VANCOUVER, B.C.

Christmas Gifts That Every Woman Wants!

• HOSIERY
• LINGERIE
• CORSETRY

Daintily boxed for Christmas.

HOSIERY

ALL THE NEWEST SHADES

Semi-service weight and Chiffon Hose. Full fashioned and a complete size range ... 69c
All-Silk Crepe Hose. Beautifully clear and sheer. Real value at ... 89c
Service-weight Hose, full fashioned and perfect fitting ... 89c
Service Chiffon, full fashioned and splendid wear in this dainty hose ... 89c

SLIPS

Amazing value in Better Slips. Satin and crepe de Chine in lace trimmed and tailored models. Form fitting, bias cut and adjustable shoulder straps.

Suede Taffeta and Baronette Satin $1.00
Satin and Crepe de Chine $1.50
Satin $1.95

PANTIES

Mellosuede and Raesuede Panties, lace-trimmed or faggotted 49c
Smartly Embroidered Crepe de Chine Panties ... 69c
Panties in pure silk satin. Tea rose and white, daintily trimmed 89c

GOWNS AND PYJAMAS

Smartly Tailored or Trimmed

Rayon Gowns ... 89c
Rayon Gowns ... $1.50
Cellosuede Gowns ... $1.95
Rayon Pyjamas ... 89c
Rayon Pyjamas ... 69c
Cellosuede Pyjamas, $1.50

SNUGGIES Silk and Lisle Snuggies, with Vests to match ... 29c

MIMEOGRAPHING
BOOKKEEPING
TYPEWRITING
TYE & RAWSON, Secretarial Service
501 Central Bldg. Phone G 1955

Coats 1/3 OFF
EDDY'S
1620 DOUGLAS STREET
OPP. "THE BAY"

BRITISH TOYS

Sturdy, well-built toys . . . latest English novelties. See them!

Coast Hardware
1419 Douglas

PAARL TAWNY
A PORT Wine of quality and flavor

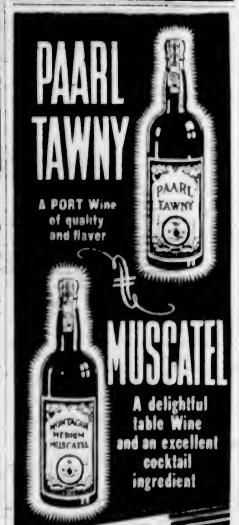

MUSCATEL
A delightful table Wine and an excellent cocktail ingredient

ONLY 85¢ QUART BOTTLE

Products of CO-OPERATIVE WINE GROWERS ASSOCIATION OF SOUTH AFRICA

This advertisement is not published or displayed by the Liquor Control Board or by the Government of British Columbia

THE LARGEST SELLING BOTTLED ALE IN CANADA

"We Prefer Black Horse"

Smart women everywhere are telling their friends about BLACK HORSE Ale! They know that the special ageing process . . . the secret of BLACK HORSE Ale's famous flavour . . . keeps them fit and actually aids their digestion. The smooth, mellow goodness and added strength make BLACK HORSE a favorite in any gathering. Order BLACK HORSE by the case at your nearest Liquor Store or ask for it by name at your club! Remember BLACK HORSE when you plan your next party!

$2.20 DOZEN

FOR SALE AT ALL GOVERNMENT LIQUOR STORES

Dawes BLACK HORSE Ale

This advertisement is not published or displayed by the Liquor Control Board or by the Government of British Columbia

Old Kentucky CIGARETTES

Legislature Speeds Up Programme With Bills in Profusion

Victoria Refunding Measure Approved in Principle—Hospitals and School Measures Proceeding—House Sits Today as Pace Forced

VICTORIA City's refunding bill was approved by the British Columbia Legislature yesterday, the principle of the measure being endorsed by second reading at the afternoon sitting. Hon. A. W. Gray explained that the chairman of the bondholders' committee had wired him that more than 51 per cent of the debenture holders assented to the scheme, which protected rights of affected interests. No objection was offered, and second reading followed.

The House dealt with twenty-two bills at the sitting, before recessing at 5:40 p.m., until 8:30 p.m., with promise of two sittings today, and three a day next week.

OBJECTION ENTERED

Piloting amendments to the Hospitals Act through second reading, Hon. G. M. Weir was flatly contradicted by Dr. J. D. Hunter (Cons., Victoria) on his assertion that the measure had been approved by Victoria City. Neither the city nor the Jubilee Hospital had consented, that he was aware, Dr. Hunter declared.

Explaining the Hospitals Bill, Dr. Weir said it was aimed at greater control over unnecessary hospitalization, in favor of use of infirmaries and nursing homes. Hospital collections could be improved and cost accounting instituted; chronic inmates evacuated to more suitable treatment, and costs eventually lowered under the plan. Coercion, he said, was not proposed.

Reference to camp hospitals drew Dr. Frank Patterson, Conservative Leader of the Opposition, to his feet. There was no comparison possible between camp hospitals and established institutions, he said, and any savings based on that condition would be misjudged.

The Government pulled the hospitals measure out of debate by calling for second reading, on the principle of the bill only. This carried. An hours-of-work and nurses-per-patient-beds' hospital measure offered by E. E. Winch (C.C.F., Burnaby) was withdrawn, upon the Government undertaking to look into working conditions of hospitals staffs within the coming year.

SCHOOLS BILL

Explaining amendments to the Public Schools Act, Dr. Weir said it was proposed to stabilize teacher salary grants by the Council of Public Instruction; to set up compulsory arbitration in teacher-employer differences, where arbitration awards would be final; and for other adjustments. These changes, he said, had been approved by the B.C. Teachers' Federation in open convention, as protection of fundamental rights. The bill was put through second reading without debate.

Second readings followed in quick succession for amendments to the Factories Act to control one-man dyeing-and-cleaning establishments with respect to hours of work; amendments to the Hours of Work Act to assume that persons found working on various premises are employees; for amendments to the Municipal, Village Municipalities, Prince Rupert Enabling, Municipal Elections, Municipal Incorporations, Land Settlement, Richmond Diking Acts already explained; and for special bills for Merritt and Vernon, already detailed.

BILLS ENACTED

Third reading included amendments to the Vancouver Incorporation Act, the Crows' Nest Pass Light and Power Bill, and a measure to incorporate the Roman Catholic Bishop of Nelson and his successors.

Dr. J. J. Gillis (Lib., Yale) adjourned debate on amendments to the Naturopathic Physicians Act, which would take in masseurs and physiotherapists; and Capt. C. S. Leary (Lib., Kaslo-Slocan) offered a bill to amend the Chiropody Act in minor particulars.

The Infirmaries Bill already before the House was followed by a chaser amendment, which, together with amendments to the Forest Act, went through first reading.

The House recessed for a few hours, E. E. Winch complaining that members were working "longshore shifts" without apparent reason for the rush.

NAMED RHODES SCHOLAR

SASKATOON, Dec. 3 (CP)—Robert Gordon Robertson, son of J. G. Robertson, Saskatchewan livestock commissioner, Regina, was appointed Saskatchewan Rhodes scholar for 1938 here today. The Rhodes Scholarship committee, of which Sir Frederick Haultain is chairman, announced the selection.

TEA WAGONS
IMMENSE SELECTION UP FROM
$22.50
Standard Furniture
737 YATES STREET

Coats
1/3 OFF
EDDY'S
1629 DOUGLAS STREET
OPP. "THE BAY"

Spend Taxes Upon Areas Giving Them Suggests Committee

Answers to Questionnaire by Canadian Chamber of Commerce on Dominion-Provincial Relations May Have Far-Reaching Effect

RECOMMENDATIONS that may have a far-reaching effect were adopted by the Victoria Chamber of Commerce committee on the Royal Commission on Provincial-Dominion relations, which sat for two hours yesterday afternoon, completing a questionnaire sent to the chamber by the Canadian Chamber of Commerce. Further sittings will be held in the near future since the questionnaire is one of a series.

Among many items of interest, the committee recommends the power of imposing income taxes should be reallocated to one unit of the Government, and that the Dominion should have that power.

It contends that the Province should continue to collect gasoline and amusement taxes, but that the revenues should be spent only in the municipalities where they are collected.

The committee holds the opinion that Government tax forms, questionnaires, and other returns are involved; that explanations are inadequate, and that the forms should be simplified.

It recommends that indirect taxes, with the exception of customs and excise taxes, should be applied as direct taxes in order to make the consumer more tax conscious.

Following considerable discussion, the committee suggested that the Security Frauds Prevention Acts be co-ordinated into one Federal department; that education be left in the hands of the provinces, but that "agriculture, companies" acts, tax collections and administrations, statistics and publications, research work, health, relief to unemployed, labor regulations, old age pensions, mining and tourism" be left under Dominion and provincial jurisdiction as at present.

Life insurance, it is maintained, should be a Federal matter in its entirety, while fire and casualty should be under the jurisdiction of the provinces.

ADEQUATE REPRESENTATION

Members did not believe that the number of legislators, either in the Federal or Provincial House could be reduced "in the interests of efficiency, economy and adequate representation."

"Adequate representation is more necessary than the small economy effected in the reduction of representation," they agreed.

The committee learned with some astonishment, that there are in Canada 111 cities, 1,511 towns and villages, 129 counties, 2,546 other rural municipalities, and 23,231 school boards. They are in favor of reducing and co-ordinating these governing bodies "where warranted."

Since they did not have sufficient information on the subject, the committee refused an answer to the question which would put them on record as favoring the abolition of various government ministerial posts in British Columbia and in the Dominion.

David Leeming is chairman of the committee.

Obituary

CHAPMAN—The funeral of William Thomas Richard Chapman, whose death occurred on November 29 at Port Alberni, took place yesterday afternoon from the Thomson Funeral Home, Rev. A. E. Whitehouse conducting the service in the presence of relatives and many friends. The casket was covered with many beautiful floral tributes, showing the esteem in which Mr. Chapman was held. The hymn, "Lead, Kindly Light," was sung by the congregation, and a solo, "Beautiful Isle of Somewhere," was rendered by Mrs. M. E. Thomson. The remains were laid at rest in the Colwood Burial Park. The following were pallbearers: H. Jackman, George Walton, G. W. Langley, F. W. Hilborne, F. E. Thomas and W. Denman.

HAMILTON—Rev. P. C. Hayman officiated Thursday afternoon at the funeral of Hugh Hamilton, who passed away on November 30 at the Jubilee Hospital. Funeral service was held in the Thomson Funeral Chapel in the presence of friends. The hymn sung was "Abide With Me." The casket was covered with floral tributes. The remains were laid at rest in Ross Bay Cemetery. The following were pallbearers: Angus McClery, H. F. Comstock, J. Robertson and Andrew McMillan.

BARCLAY—Funeral services for the late Thomas Barclay, M.C., will be held this afternoon, the cortege leaving the S. J. Curry & Son Funeral Home at 2:45 o'clock, proceeding to St. Mary's Church, Metchosin, where Rev. H. M. Bolton will officiate at 3 o'clock. Interment will be made in the church cemetery.

BROWN—The remains of Mrs. Jennie Isabell Brown are resting at Thomson's Funeral Home, from where the funeral will take place on Monday afternoon at 2:30 o'clock. Interment will be made in the family plot in Ross Bay Cemetery.

TOWLER—A large congregation of sorrowing friends was present at the funeral of Lyndsay F. Towler held yesterday afternoon from St. Michael's Church. Bishop H. E. Sexton officiated, assisted by Rev. F. Comley and Rev. Canon Wickens. The choir was in attendance and the hymns "Fight the Good Fight" and "Just as I Am" were sung, and also the Twenty-Third Psalm. The "Nunc Dimittis" was sung as the cortege left the church. A representation from the Victoria Machinery Depot was present. A wealth of beautiful flowers was received, testifying to the high esteem in which Mr. Towler was held. The following were pallbearers: Earl Thompson, Maurice Punt, Wilfred Amos, Oliver Gibbs, Sidney Vantreight and H. D. Coton. The remains were laid at rest in St. Michael's Churchyard.

STEWART—Funeral services will be held this afternoon, at 2 o'clock, in McCall Brothers' Funeral Chapel, for the late James Ovenstone Stewart, who passed away in this city on Wednesday. Rev. W. D. Reid, D.D., will conduct the services, after which interment will be made in Colwood Burial Park.

BROWN—A large number of friends attended the funeral of the late Robert Brown, which took place on Friday afternoon, from McCall Brothers' Funeral Home, Rev. W. G. Wilson, D.D., conducted the service, during which the hymns "Abide With Me" and "Rock of Ages" were sung. Interment was made in Royal Oak Burial Park, with the following as pallbearers: Brothers J. Smith, A. Fynn, J. Green and N. Mottishead, representing the F.O.E., and R. Stevenson and J. Hayward, representing Hotel Douglas, the late Mr. Brown having been manager for many years. The service of the F.O.E. was conducted at the graveside by Frank Le Roy, president, and Jack Hayward, as chaplain.

ESTABLISHED 1901
Angus Campbell & Co. Ltd.
1008 GOVERNMENT ST.

A Wonderful Selection of
GIFT GLOVES
AT $2.50 PER PAIR
• Cape Kid
• Chamois
• French Kid
• French Suede
Gloves make a most acceptable and useful Christmas gift. These featured lines are exceptional value at $2.50 per pair. Smart slip-on styles in black and the wanted colors.
DEPENDABLE QUALITIES

THE BEST VALUES WE HAVE EVER OFFERED IN
Gift Handbags
$2.98 $3.98 $4.98

The smartest styles in gift Leather Handbags have been specially priced to sell at $2.98, $3.98 and $4.98. See them here today—they're wonderful value!

KAYSER ITALIAN SILK UNDIES FOR GIFT-GIVING
Here is a dainty gift suggestion at a very moderate price. Kayser Italian Silk Vests and Panties in dainty gift boxes, at only $1.00 per garment.
$1.00

SO EASY TO GIVE SILK HOSIERY
750 Pairs of
"ORIENT"
Silk Stockings
Make it an "Orient" Christmas
$1 Pr.
Women love to have you give them what they want. Choose from sheer chiffon and service weight. Newest shades.

FREE GIFT BOXES WITH EVERY PURCHASE

ODD LINES OF
CHRISTMAS GIFT NOVELTIES
At Half Price
Choose from Compacts, Cigarette Cases, Cigarette Boxes, Crystal Ash Trays, etc. You must hurry for this special bargain—no exchanges.

Announcing
TWO NEW FORD V-8 CARS FOR 1938

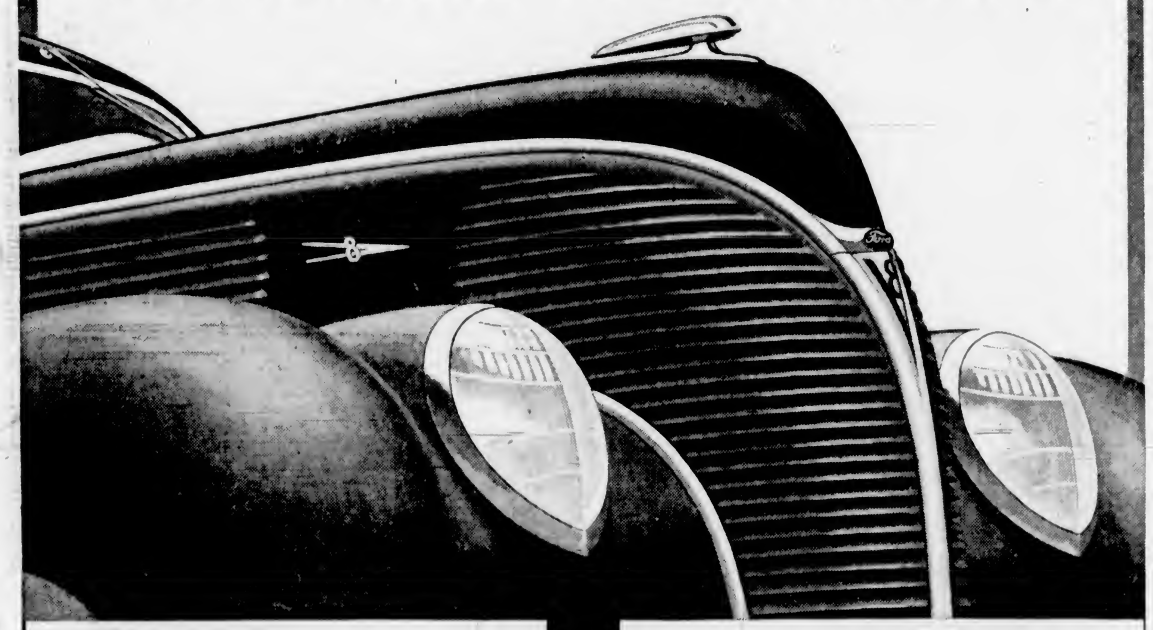

THE DE LUXE

DE LUXE FORD V-8 . . . 112" wheelbase . . . 85-horsepower V-8 engine . . . Easy-Action Safety Brakes . . . Centre-Poise Ride . . . All-steel body . . . Mohair or Broadcloth . . . Walnut-finished trim . . . Twin horns, tail lights, sun visors . . . Foot control for headlights . . . 6.00" black tires, white side-walls extra . . . 8 body types . . . 6 colours.

THE STANDARD

STANDARD FORD V-8 . . . 112" wheelbase . . . 85-horsepower V-8 engine . . . Easy-Action Safety Brakes . . . Centre-Poise Ride . . . All-steel body . . . Mohair or Barkcord cloth . . . Mahogany-finished trim . . . One tail light, sun visor . . . Two horns . . . Foot control for headlights . . . 6.00" black tires . . . 3 body types . . . 3 colours.

FORD offers two new cars for 1938—the Standard Ford V-8 and the De Luxe Ford V-8. They are different in appearance—but built to the same standard of mechanical excellence—on the same 112-inch wheelbase.

Because people liked our 1937 car so well, they bought more than of any other make. They liked its looks, its smooth performance, and the way it handled. We have improved on that car in the newly styled Standard Ford V-8.

But some folks wanted still more size and style, with the same fundamental Ford advantages. For them, we have designed a new De Luxe line.

The De Luxe Ford V-8 Sedans are longer with more room, larger luggage space, and finer appointments. De Luxe cars are equipped with the 85-horsepower Ford V-8 engine. They provide an added measure of motoring satisfaction at low Ford prices.

The Standard is even lower priced than the De Luxe. It is a brilliant, modern car. It has graceful new lines and well-tailored interiors. It gives you the same basic advantages of the 85-horsepower Ford V-8 engine.

Before Ford made V-type 8-cylinder engines available to every one, they were used only in expensive cars. Since then, four million Ford owners have learned the genuine enjoyment of driving an 8-cylinder car with all-round economy. The low prices of the De Luxe and Standard cars make it easy for you to step into the V-8 class.

FIT YOUR CAR TO YOUR NEEDS

With two distinct designs, two body sizes and two price ranges, you'll find a 1938 Ford car to fit your personal needs exactly. Whatever one you choose, you get time-proved Ford V-8 performance. Whatever price you pay, you get a car built soundly to serve you well. . . . That's the Ford way.

FOR LOW DELIVERED PRICES SEE YOUR LOCAL FORD DEALER

De Luxe Ford V-8 models are Coupe, Tudor, Fordor, Convertible Coupe, Club Coupe, Convertible Club Coupe, Phaeton, Convertible Sedan. Standard Ford V-8 is available in three models: Coupe, Tudor Sedan and Fordor Sedan.

Ford sells a fully equipped car at the lowest possible price. Prices on De Luxe models include twin tail lights, two windshield wipers, two sun visors, twin electric horns, cigar lighter, de luxe steering wheel, glove compartment clock and lock, chrome wheel bands, front and rear bumpers and guards, spare wheel and tire and tube, tire lock, and headlight beam indicator.

Prices on Standard models include front and rear bumpers and guards, spare wheel and tire and tube, tire lock, one tail light, one windshield wiper, one sun visor, cigar lighter, headlight beam indicator, and two horns.

NATIONAL MOTOR CO., LTD.

DIAMOND RINGS
OF QUALITY AND DISTINCTION AT
Wenger's, Ltd.
653 Yates St. Jewelers Est. 1896

Our Xmas Stocks of Men's Wear Apparel
Have arrived.
Make your selections early. A deposit will hold any article till required.
G.W. Parsons Ltd.
Men's Wear
Two Stores: 1317 and 1421 Douglas

SATURDAY
PINEAPPLE CUBES or SLICES (limit 4) 2 for 13c
CUT GREEN BEANS (limit 4) 2 for 13c
SWEET MIXED PICKLES, large jar 21c
PURE CASTILE SOAP 5 cakes 10c
RAY'S, Ltd. 734 FORT STREET

Duo-Therm
OIL BURNING RANGES AND HEATERS
No Wicks—No Odor—Easy to Light
Burns Furnace Oil
Priced From $52.00—Easy Terms
McLENNAN, McFEELY & PRIOR
1400 Government St. G 1111

The Daily Colonist

Established 1858

The Colonist Printing and Publishing Company, Limited Liability

J. L. Tait, Managing Director

Subscription Rates by City Carrier:

Yearly	$12.00
Monthly	1.00

All subscriptions payable in advance. Mail subscribers are requested to make all remittances direct to The Daily Colonist.

Subscribers in ordering change of address should be particular to give both old and new addresses.

Subscription Rates by Mail:

To Canada, British Empire, United States and Mexico:	
Yearly	$6.00
Half-Yearly	3.00
Quarterly	1.50
To All Other Countries:	
Yearly	$18.00
Monthly	1.50

Saturday, December 4, 1937

A WANTON EXPENDITURE

The Health Insurance Act on the statutes of British Columbia is a dead letter, yet there is an appropriation in the current Provincial estimates of $25,000 for the organization of this scheme of social service. The Government owes a detailed explanation to the people as to what is meant by this, and an itemized account of how this money is to be expended. Mr. Pattullo has intimated that nothing will be done about compulsory health insurance until such time as the Rowell Commission reports its findings on Dominion-Provincial financial relations. His hope is that the Federal Government will be induced to devise a national scheme of health insurance, and that so the Province, all Provinces, will be relieved of responsibility. If this is the official attitude, it is not clear why a Health Insurance Commission should continue to operate in British Columbia.

The Insurance Commission is assumed to be carrying on negotiations with the medical profession. On what basis are these engineered when it is not known what will be the character of the law, if any, that will be enforced eventually? The negotiations can only be of an hypothetical character, and the same applies to any negotiations there may be in progress with hospital authorities. Is the continued existence of an Insurance Commission justified under such conditions? That is a matter for the Legislature to say, and that Legislature should guard in a jealous way against any wanton expenditure of public funds. So far as the public are concerned, there is no justification for the continued operation of a Health Insurance Commission. The Government can only support its existence as a means for the distribution of patronage. Any other specious excuses will not dovetail with the facts of the situation.

SOVIET METHODS

Russian youth under Bolshevism is trained, in part at least, upon a diet of lies. The textbooks of the Soviet schools are specially designed to imbue either hatred or contempt for Great Britain and her Empire. Since supporters of Russian methods in British lands subscribe to all doctrines and ways and customs prescribed under the regime of M. Stalin, they, too, can be held to have hatred and contempt for the land in which they live, an attitude which cannot make them good citizens.

In the textbooks of Russian schools, with their imprint of the year 1937, there is a repellent picture of life and work in Great Britain. It is said that "very many boys no more than ten years old work in mines. They push the trucks . . . . they get very little for their work. The capitalists prefer to use child labor instead of machines because it is cheaper. They use as little timber as possible for the (pit) props. Each month hundreds of miners are killed in this most awful way."

The textbooks tell, moreover, of conditions drawn from pages of English authors, but which do not exist at present. Squeers' school, as described by Dickens, is taken as a modern example, as is Mrs. Gaskell's commentary on the Chartist deputation which proceeded from Manchester to London, and the impression is sought to be given of "worn-out, wretched-looking people" as chiefly inhabiting the land. A Wordsworth poem is utilized to describe the hard lives of the children of the poor. Charles Kingsley is quoted to show the "hard" lives of fishermen. Galsworthy is the authority sought for an illustration of the General Strike, and there is an excerpt from Pickwick given as a lesson of "A Shooting Party." Nothing in the textbooks gives Great Britain credit for anything, for factory or slum clearance, for compulsory education, for Dominion self-government, or for any reform. The minds of the youth in Russia are steeped in hatred and contempt by the systematic teaching of lies.

HONOR FOR BRITISH COLUMBIA

When Mr. William Gibson, Ladner, won the world's championship for wheat at the Chicago International Grain Show a few days ago he upset what was becoming something of a tradition in taking the high honor to west of the Rockies. For twenty-five years the premier award has been won by growers in the recognized continental wheat belt, twenty-two times by Alberta and Saskatchewan farmers and once by a Manitoba grower. Only twice have American farmers taken the crown. Now, thanks to Mr. Gibson, the title has come to British Columbia. Technically the laurels rest on Mr. Gibson's thirteen-year-old son, for the sample was entered in the name of Gordon Gibson.

Mr. Gibson has done what others believed was impossible. He was not taken seriously when he told other wheat champions that he hoped to achieve the title. Mr. Herman Trelle, Wembley, Alta., five times winner of the title, was of the opinion that climatic conditions in the lush delta lands of the Fraser River, admirably suited to other crops, were far from suitable for perfect wheat, especially hard red Spring wheat, the ideal for bread flour. Mr. Gibson was not convinced, although he knew that the relatively damp atmosphere and the comparatively cool growing weather might be a handicap. He knew, too, that the so-called handicaps were a bogey to some extent, for in 1932 he had been able to win third in thirty-five prizes awarded at Chicago, and in 1935 and again in 1936 his entry had been second. Three times he had won the championship for field peas, but peas do their best under more moist conditions than wheat. So he was not convinced that the championship in wheat was beyond his reach, and when he received word of his success this year he was delighted rather than surprised.

Not only did the Ladner farmer prove the predictions of Mr. Trelle and many other growers to be wrong, but he used seed from the fields of the Peace River wheat wizard as the foundation for his success. The variety was Reward, which has won the majority of the premier wheat prizes since it was introduced by the Dominion Experimental Farms less than a decade ago. So the understudy, operating a twenty-acre farm hundreds of miles from the great fields of the Peace River master, has reached one of the remote pinnacles of agricultural achievement. Without detracting from the acclaim to which Mr. Gibson is entitled, the victory at Chicago is also another victory for British Coast coast agriculture and a noteworthy example of the value of quality seed. Conditions limit the quantity of grain that can be produced in these parts as compared with the Prairie Provinces, but in quality, for which the market pays a premium, British Columbia can held its own against any competition.

SASKATCHEWAN FOR HEALTH

The authorities responsible for measures to promote good health in British Columbia are constantly complaining that enough is not being done in this regard, though it would seem as if the fault, in some measure at least, must lie with with themselves. They might learn something in this regard by studying what is done in Saskatchewan, where the death rate in 1936 was only 6.7 per thousand of the population, or lower than that of any other Province in the Dominion. Not only was it lower there, but the claim is made by The Regina Leader-Post that Saskatchewan has every other Province beaten by a substantial margin. There must be causes, apart from the climate, for in the latter particular British Columbia boasts of its advantages. Saskatchewan has made its record without any extraneous interference with domestic economy such as State Health Insurance. It maintains its good health despite its toll of unemployment. "While we may be a little down at the heel in a material way at the moment," says The Regina Leader-Post, "any section of the globe that has a health record such as ours should have a future."

LETHBRIDGE'S VERDICT

Dr. Peter M. Campbell, the unity candidate who won the Lethbridge by-election, defeating Mr. Aberhart's nominee, was described by his Social Credit opponents as a "reactionary." The Lethbridge campaign was the most intensive fought in Alberta for many years, and it resulted in the decisive defeat of the Social Credit candidate. The appeal to give Mr. Aberhart a renewed mandate to "monetize the credit" of the Province was rejected. Evidently Albertans are awakening to the fact that Mr. Aberhart's Government possesses no right to seize upon everybody else's credit for the purpose of Social Credit plans. The possessions of Albertans are their own, not to be exploited through a formula which no one understands. It is a sign of sanity that Alberta should be awakening to a realization of the sea of nonsense into which the Province has been sinking. The turn of the tide is seen in Lethbridge's verdict.

Something experienced every day is the way in which men pursue their own ends and are wrapped up in their own preoccupations. It may be doubted if there ever was an era like the present in which so much arrogance of viewpoint was expressed, and so much intolerance voiced regarding the opinions of others. It is, as Dr. Nicholas Murray Butler says: "The man who thinks only of himself is hopelessly uneducated, no matter how instructed he may be."

Liberalism regards it as a political misadventure to hire any premises in any ward for the purpose of vote-recording unless such premises belong to an owner or are tenanted by one who is a good Liberal. Even in the pettiest considerations the rule holds good that "to the victors belong the spoils."

Experience only can teach men not to prefer what strikes them for the present moment to what will have much greater weight with them hereafter.—Lord Chesterfield.

The Weather

Meteorological Office, Victoria, B.C., at 7:00 p.m., December 3, 1937.

SYNOPSIS OF WEATHER CONDITIONS

An extensive area of high pressure is situated north of the Rocky Mountains, and a storm is approaching the Queen Charlotte Islands. Light rains have occurred on the Coast, where it remains mild, but cold weather is spreading over the Kootenay region and throughout the Prairie Provinces.

PRECIPITATION AND TEMPERATURES

(Precipitation for twelve hours to 5:00 p.m.; temperatures for twenty-four hours.)

	Precipitation	Min.	Max.
Victoria	.01	40	47
Nanaimo		40	45
Vancouver	.06	40	46
Kamloops		30	32
Prince George	.01	20	26
Estevan Point	.04	38	46
Prince Rupert	.04	32	44
Langara	.06	36	42
Atlin		10	12
Dawson	.04	22*	4*
Seattle		44	54
Portland	Trace	44	54
San Francisco		52	64
Spokane	Trace	30	34
Los Angeles	.44	56	78
Penticton		34	
Kelowna		28	37
Grand Forks	.10	24	34
Nelson	.02	25	32
Kaslo	—	26	—
Cranbrook		16	32
Calgary	.02	16	20
Edmonton	.01	14	14
Swift Current		16	22
Moose Jaw		16	24
Prince Albert	.01	18	20
Saskatoon	.02	12	26
Qu'Appelle	.01	12	22
Winnipeg	Trace	20	22
Thursday—			
Toronto	—	25	43
Ottawa	—	10	30
Saint John	—	20	30
Halifax	—	30	32

*—Below zero.

FRIDAY

Minimum	40
Maximum	47
Average	43
Minimum on the grass	34

Weather, cloudy; sunshine, December 3, 42 min.

5:00 P.M. WEATHER REPORTS

Victoria—Barometer, 30.40; wind, N., 6 miles; cloudy.

Vancouver—Barometer, 30.40; wind, NE., 4 miles; cloudy.

Kamloops—Barometer, 30.56; wind, S., 4 miles; fair.

Prince George—Barometer, 30.46; wind, NE., 4 miles; cloudy.

Prince Rupert—Barometer, 30.04; wind, SE., 8 miles; cloudy.

Langara—Barometer, 29.76; wind, E., 36 miles; raining.

Estevan Point—Barometer, 30.26; wind, SE., 12 miles; raining.

Tatoosh—Barometer, 30.34; wind, E., 16 miles; cloudy.

Portland—Barometer, 30.36; wind, NW., 4 miles; fair.

Seattle—Barometer, 30.38; wind, SE., 4 miles; cloudy.

San Francisco—Barometer, 30.14; wind, N., 8 miles; clear.

Note and Comment

By Sandham Graves

Something strange, surely, is in the air. Here is a man of sixty Summers with his nose pressed flat against a toy store window. Under bushy brows, delighted eyes are darting glances at toy trains, and cars, and airplanes. The window has dislodged his hat, which sits askew and rakishly upon his brows. The prominent man of business? Nonsense, this is just a little boy at play again with trains upon the parlor rug. See, there in swift imagination how he sets the signals, waves all-clear, and sends the stream-lined special out upon its circle of twin and shining rails!

• • •

Here is a young man, perhaps of forty years, who stands before a glittering showcase of precious stones and jewelry. His eyes are led to pieces worth a fair-sized ransom, but his mind is down about the glittering pastes and nicknacks. Which do you think will win? I can tell you. He will weigh the facts with care. He will decide by every law of reason that Bertha would be pleased with humbler gifts; that their means cannot afford a plunge which deeper purses take at leisure. Then he will go in and buy the very thing his mind rejected as too costly. Impulse will win the day—and were it ever otherwise, man would weigh the kisses that he gives his child, or count the cost of taking off his hat to friends.

• • •

There is a seasoned shopper. He will not be ruled by impulse; led astray by ballyhoo and cant in this, the Christmas, racket. No, sir! You cannot fool him that way. He knows better. Watch him as superciliously he sets at naught the greatest blandishments of a window-dresser's art. Old stuff; he will not be caught that way. See the sneers and jibes he rains upon this madness of emotion; this sloppy sentiment of outworn rites. Yet, could you but follow up that man on Christmas Eve, you'd find him with his nose pressed tight against the glass, wavering in panic between a sheer and silken something, or a piece of fur; for Martha, who will be plainly horrified, but hug it close and fast to her on Christmas Day. Moths in the candle—and thank heaven for the flame that lights the candle; else we become as Gradgrinds, so many ordered bits of flint and stone, without a human trait.

• • •

Here now is a younger man, with serious air and worried brow. Strange to find him in a lawyer's office, with dry and musty papers spread around. Let's look around a bit, and see what all this is about. "Title deed," "Conveyance," "Certificate of Taxes." Why, this young man is buying property, a home! You wonder why? You will not have long to wait; there waiting on the telephone is Jill. Will Jack be free at 6? You bet Jack will; and Jack and Jill will sally forth to look at windows with curtains, counterpanes, odd bits of furniture, a range, and half a hundred other things. The robins nest in Spring. To pot with titles, taxes, and conveyances today. It's 5:55, and Jill is almost there. The young man grabs his hat, and takes the stairs in sets of three, his coat-tails flying. The robins will have company, next Spring; others will be nesting.

• • •

Here in a country attic is a hive of industry. Paints and pens, paper and erasers, set-squares and compasses are spread about upon an upturned box. A boy of six is making magic with a pot of paste and grubby hands. He must have a Christmas card; a very secret, special card to go with that lumpy parcel in the corner, for his father. Thirteen cents, and that's a lot of hoarding on a farm, have gone into that pile of colored threads upon another upturned box in the next corner. There his sister, eight, is making magic, too; with bits of cloth and pieces saved from many a rag-bag. It will be a patchwork quilt; and millionaires with all their gold could not find or buy an equal fund of human love to shine from out the gold, and red, and yellow squares upon that simple counterpane.

• • •

There is one who stands apart, the whole wide world around from friends and home. It's nearing Christmas, but hot Summer turns the seasons upside down beneath a Southern sky. Just a few days more, and then the crisp and brittle crackle of a wireless spark will jump a gap of oceans, of fifty pages in a school geography, to carry friendly, human words of welcome and affection to one who sits beside a fire, seeing pictures which go a long way back through Time itself.

• • •

Surely something strange is in the air! It looks as if man, with all his wars and fevers, with all his marchings out and countermarchings, is human still; that deep inside the calloused frame of any life there is an inner flame, flowing warm within. A flame that heats the heart, and saves mankind from matching bears with claws and snakes with poison. Too old for Christmas? Nonsense! Every single one of you is just a Peter Pan!

• • •

Historically, this column was wrong yesterday in stating that Captain Lawrence Oates' brave sacrifice saved the lives of his three companions. They perished on their way back to their base, and the bodies were found later by a relief expedition, a correspondent is kind enough to inform me. I am grateful for the correction.

"Quick, Ruggles, bring me some brandy, her Ladyship's fainted."

"Yes, your Lordship, but what shall I bring her Ladyship."

Oil Well Fire Does Big Damage

LETHBRIDGE, Dec. 3 (?).—Fire today destroyed the rig of the Clancey-McIntyre oil well on the McIntyre Ranch, thirty-five miles south of here, causing a possible damage of $40,000.

The flames were fed by natural gas escaping from the 2,250-foot hole. The rig was not insured.

The Observation Car

By THE EDITORIAL STAFF

Glancing Over Sport

Do you know that California and Alabama, Rose Bowl contenders, will receive about $90,000 each after all the change is counted from the New Year's Day classic in the South. Ticket prices range from $3.30 to $5.50 and the gate is expected to be around $311,000, taken from an expected capacity crowd of 89,000. Alabama will be allowed $20,000 expenses during their short stay in California. The Bears are 2 to 1 favorites to beat the invaders.—The Spencers-Navy game this week was the best I have witnessed in the mid-week league for a long time, and goodness knows, I have scribbled about plenty of them. Every man on Dal Munro's Spencer line-up that day deserves a pat on the back, for he was playing winning ball every second of the match.—Jock Hutchinson sprung into the limelight just the other day by winning the veterans' $2,000 open golf meet at Atlanta. Remember when Jock played an exhibition here with Jim Barnes as his partner.—Today's sport spotlight turns to the Victoria-Varsity McKechnie Cup Rugby match in Vancouver. The locals have trained faithfully and will do their best, but I say Varsity by at least five tries. More selections: Sarnia to whip Toronto Argos; City over the Thistles; Navy over the Garrison; Canadiens and Maroons in hockey, and Dominoes to take Tacoma at night time.—J.D.

• • •

He'll Fight No More

"—and in this corner, Tim Keist, 142 pounds, Victoria." Fight fans up and down the Pacific Coast have heard this announcent for the last time. Yes, Tim Keist, local welterweight, who tossed a lot of leather during his six or more years in the squared circle, is through. No more will the cheers of the crowd ring in the ears of the once popular fistic idol; no more will he dig his feet into a resin box, or have fight managers and seconds lace a pair of leather mittens on his hands, definitely not. Tim Keist, fisticuffer, is now Mr. Tim Keist, and a partner in the firm of Mr. and Mrs. Tim Keist, the finest partnership in the world, where the returns are happy moments and realization of those schoolboy dreams and real companionship. Tim joined the benedicts little more than a month ago, and we take this opportunity of wishing them both, Mr. and Mrs. Tim Keist, much happiness.—S.T.

• • •

Annual Event

Soon shoppers will be spending their January and February salaries on Christmas supplies and presents. Ho hum. It's just an annual event . . . According to The Toronto Star, rule number one in politics is get excited about a small matter if voters are interested, and ignore a great matter if voters do not care about it . . . A politician plays safe by keeping in the middle of the road, but motorists cannot follow suit . . . We sometimes wonder if success in public life depends upon having an unusual name that the public can easily remember and readily pronounce . . . Since few can pronounce or spell our family handle, there is not much chance of our seeking public office . . . Radio news has a great advantage. One cannot look it up afterwards to settle an argument . . . Some old persons would be far happier if they gave up the quest for a physician who can cure "old age."—G.B.

• • •

From Missouri

A rather strange phenomenon is the case of a Missouri man who, following a long illness, can now hear radio programmes with nothing more mechanical than his own ears. "Due to some predominance of salt in my body there is an electro-chemical basis which makes radio waves passing through my body actually have sound," the man states. In rainy weather, he says, or when he is lying on bed springs which act as a ground, he gets stations very clearly. His big complaint is that he cannot get short wave programmes. Well, the gent is from Missouri so we'll have to take it for what it is worth.—W.I.P.

FIFTY YEARS AGO TODAY

(From The Daily Colonist of December 4, 1887)

Rock Slide—Word was received on Friday night at the Assistant Superintendent's office C.P.R. that a rock slide had occurred four miles west of Spuzzum, carrying away a portion of the bridge there. On receipt of this intelligence, Mr. Downie made up a special train and proceeded with a large force of men to the scene. Another force of man and a supply of bridge timber were ordered from North Bend. Mr. Downie was expected to have the bridge repaired yesterday afternoon.

Improving Navigation—Capt. H. O. Lewis returned from Vancouver on Friday night by the Princess Louise. The steamer Douglas was left there to take on board a large iron case buoy, made at Quebec, and place it in position on Spanish Bank, at the entrance to Burrard Inlet. Two wooden buoys will also be moored on the north side of the First Narrows, Burrard Inlet.

To Repair the Roads—The Government steam drill is working on Topaz Avenue, in the rear of the provincial goal. The rock crusher will be placed there next week, it being the intention of the Government to secure macadam for the purpose of improving Saanich Road.

Letters to the Editor

No letter to the Editor will be inserted except over the proper signature and address of the writer. This rule admits of no exception. No letter should exceed 500 words in length.

A SCOTTISH NIGHT

Sir,—Last night we had our radio tuned in to station CBC, when we found ourselves invited to "listen in" to the St. Andrew's banquet at Winnipeg, Man. A typical Caledonian invitation such as this could not be lightly ignored, so we accepted the "invitation" and "listened in" for a while. . . .

It would seem the Jews have their "wailing wall," and the Scotch their "hopeless trinity," for they are everlastingly trying to make a saint of Robbie Burns, a deity of Bonnie Prince Charlie, and placing a halo round the head of Mary Queen of Scots, which, somehow or other, never seems to "stay put."

When the guest speaker of the evening said that "Burns was the maker of the most wonderful songs in the whole world," I was constrained to think of the name Franz Schubert!

But, "Here's to good old whisky, drink it down, drink it down"—and so on—far into the night!

W. E. G. CRISFORD.

"Idylhurst," Tudor Avenue, Ten Mile Point, B.C., December 1, 1937.

"LOST" CARNEGIE RECORDS

Sir,—You kindly published a letter from me inquiring for some "lost" Carnegie records. I had hoped some explanation might have appeared in your columns.

The young high school teacher who is so anxious for his classes to benefit from these records writes to me further that he has arranged his courses fully expecting to have the use of the records, as they had been promised him in a letter from the chairman of the committee in charge of the gramophone. He has now received a letter to say that he may be able to get the gramophone in September, 1938; no mention being made of the records!

The high school in question is one of the smaller ones which cannot afford to possess such amenities. Further, the request is only for some seven works a week.

Surely some of Victoria's music lovers might take an interest in finding out whether this splendid gift from the Carnegie Trust is being used to the best advantage.

It should not be beneath the notice of the Education Department.

(MISS) DOROTHY BAZETT.

Duncan, B.C., November 28, 1937.

"CHILDISH CHATTER"

Sir,—Noting that the radio standards of the United States are to be improved, many of us will hope that the Canadian Department of Transport (radio division) will follow suit and stop the childish chatter that spoils the charm of the organ at the breakfast hour from its Vancouver station, CBR.

GRANVILLE CUPPAGE.

120 Menzies Street, Victoria, B.C., December 2, 1937.

OAK BAY FIRE PROTECTION

Sir,—In listening to Mayor McGavin this evening on the radio, he was extremely self-complimentary on his achievements as Mayor during 1937. He did not mention, however, that he assisted in losing for the city about $15,000 annually in his endeavor to "hold up" Oak Bay in the matter of fire protection. That sum was easy money for the city: it was to use a phrase "velvet." Very seldom, indeed, did the fire department have a call to Oak Bay. Now the taxpayers of Victoria have to make up that $15,000, or more, in addition to their regular taxes. A man who is capable of doing that should not be Mayor, I'll say.

WILLIAM WHITE.

279 Government Street, Victoria, B.C., December 1, 1937.

STREET CARS OR BUSES

Sir,—I see that your correspondent, E. MacLaughlin, suggests retaining the street cars in preference to changing over to motor buses.

Why not do away with both in the streets at present used by street cars. Tear up the car tracks and have a good road surface, but keep your cheap overhead electric power to use trolley buses. This is being down, or is about to be done, in several districts of London, England. They also have the advantage of being quiet, clean and economical.

E. McLOUGHLIN.

R.M.D. 4, Victoria, B.C., November 30, 1937.

GERMANY'S WAR GUILT

Sir,—It might possibly be better for all concerned to preserve as dignified a silence as possible regarding this matter, but as Herr Hitler seems to be continually raising the question, and scouting entirely responsibility on the part of Germany, your readers may be interested in two out of many incidents of my own experience bearing upon this matter. Anyone familiar at all with the German mentality for years prior to the Great War cannot but feel amazement at Herr Hitler's somewhat insolent claim.

In 1900 I was returning to England from Australia on board the Frederic der Gros, a North German-Lloyd liner, and became fairly intimate during seven weeks of close intercourse with a number of Germans who had grown wealthy during their business careers under the Southern Cross, and were returning to Germany for a visit. Everyone of these men assured me with the utmost confidence that the German flag was due to fly over Australia in the very near future. Questioned as to whether they had experienced any inhibitions in the way of their doing business, by reason of their nationality and sympathy, they one and all admitted that such had been the case, but "the flag of the Fatherland was to fly there nevertheless."

A friend of mine, a professor in the University of Alberta, was returning to New York during the early days of the war, and found himself in conversation with a young governess of German extraction, who, stranded in England at the outbreak of hostilities, had been affered a similar position in the U.S., and was on her way on a British ship to her new appointment. During a conversation in which my friend expressed his profound sorrow at the tragedy then proceeding, the German lassie exclaimed somewhat petulantly: "Oh, well, it had to come."

"What do you mean by that?" retorted my friend. "You seem to be an intelligent, well-educated girl. When did that idea first get into your head that this war had to come?"

"O!" she replied, "when I was a little tot in the kindergarten I was taught to look forward to 'Der Tag.' We have always been preparing, and this war surely had to come."

When Michael O'Leary bet Patrick Murphy that the stranger approaching them would strike him, and Patrick promptly accepted the bet, seeing no reason at all for an outbreak of hostilities. The O'Leary could scarcely set up a honest claim of non-provocation, or lack of "war guilt." When the stranger was going peaceably by, Mike stretched out his hand and twisted the gentleman's nose. Mike won his bet all right, as the assaulted stranger sailed straight in and nearly knocked O'Leary's head off. So when, Mr. Editor, the kindergarten children of any nation have been taught for generations to prepare for a certain event which they intend to precipitate, that nation can scarcely be held altogether guiltless when the outbreak occurs. It may nevertheless have been quite a serious blunder for that fatal clause as to "war guiltiness" being inserted in the Versailles Treaty. It only serves to keep open a sore which the kindly hand of time might otherwise tend to heal. The whole responsibility does not lie at the door of the screaming "Black Eagle."

DAVID GRIEVE TUCKWELL.

1017 Burdett Avenue, Victoria, B.C., December 1, 1937.

SEYMOUR NARROWS

Sir,—In The Colonist of November 8, 1937, there was a letter advocating the construction of that much-talked-of Seymour Narrows railway route retaining Ripple Rock for bridge purposes. In just a few words I can prove that there never has been, or will be, born an engineer who can create a bridge using Maud Island, Ripple Rock and the hill on the Vancouver Island shore as sites for bridge piers, as the channel at this point is 2,493 feet wide in a straight line across, and Ripple Rock 590 feet north of it. That line and the bridge would have to be built like the letter "V," so let the pinnacle be removed and aid navigators who are entrusted with the lives of human beings and their ships. In any event, all-rail traffic would end at the head of Bute Inlet, as one ship can carry as much cargo nowadays as ten trains, and freight charges would be reduced by about 50 per cent.

W. E. LOSEE, M.E.

1031 Richmond Avenue, Victoria, B.C., December 1, 1937.

PEACE RIVER LANDS

Sir,—I see that Mr. Pattullo promises an outlet from the Peace River during his present term of office and I have been wondering how many, if any, of the M.P.P.'s and others know the real truth about that country and the terrain that would be tapped by such an outlet. I went into that country in 1910 and lived there, except for the three years I spent in the army, 1916 to 1919, until the Fall of 1935, when I came to Vancouver Island. My pre-emption, a half-mile frontage on Peace River at the mouth of Carbon River, is halfway between Hudson Hope and Finlay Forks, the head of the Peace River. When the C.P.R. survey went through there a few years ago, the surveyors camped at my place about a week or ten days and I became well acquainted with the surveyor in charge, Mr. Moore. He informed me that at no place on the line was there more than one-half of 1 per cent grade and that it would average less than one-third of 1 per cent. Also that wherever there was a cut, there was a fill close enough to use the surplus material, which was all gravel or rock, and that it should be cheaper and quicker to build the permanent way than on the prairie.

As to resources, the road would tap a coal field of from 3,000 to 5,000 square miles in extent of the highest grade bituminous coal. A dredge would pay nearly all the way from Peace River Canyon to Finlay Forks and up both the Finlay and Parsnip Rivers. Mount Selwyn, below the Finlay Rapids, is supposed to be a solid mass of low-grade ore that would pay for working if they had transportation, and there are numerous other mining properties in the same position.

Of course, the Peace Pass is not a big farming proposition, but Mr. J. W. Beattie, of Gold Bar, has been raising grain and all kinds of vegetables since 1920 and I don't think he has ever been frosted or droughted out.

I can't speak from experience as to what is known as the Peace River district, but the Peace Pass, which most people consider a wilderness of mountains of no value, except for possible mines, I know that there are hundreds of acres (I think thousands) of fine grain and garden land. In 1934 and 1935 I raised over six tons of vegetables per year on a half-acre of land. Potatoes, beans, peas, beets (sugar and table), turnips, cabbage, in fact all hardy and semi-hardy vegetables, including pumpkins and squash, can be raised there to perfection. Both cultivated and wild fruits grow in abundance. Before I left there I had both plums and cherries ripen, and practically all flowers do well. We had sweet peas nine feet high and covered with blooms. It should be a good stock country. Horses can generally range all Winter, cattle most of the Winter, sheep would need Winter feed and protection, and some Winters cattle and horses, though there is a stretch of about twenty-five miles where the snow seldom, if ever, gets over two feet deep, and I have known Winters when there was never six inches of snow on the flats or the side hills with southern exposure.

CHARLES G. JONES

Inveresk, Shawnigan Lake, B.C., December 3, 1937.

FIRST BROOM SEED

Sir,—In a recent issue in the Observation Car, a question is asked by B.G. regarding the first broom seeds here.

The book entitled "Pioneer Women of Vancouver Island," written by Lugrin and Hosie, states on Pages 122 and 123 that Captain Grant, who purchased a thousand acres of land at Sooke, following his arrival at Victoria in 1849, brought with him from Hawaii the first seeds of Scottish broom. It was old Mrs. John Muir, who saved the first few bushes from destruction.

I understand that this was the start of the broom on Southern Vancouver Island.

(MRS.) F. M. ACREMAN,

Sooke, B.C., December 2, 1937.

MUNICIPAL ELECTIONS

Sir,—May I be allowed to make a special appeal to all holders of a vote in the next municipal election to do their duty and vote so as to assist in securing a true index of the wishes of the community with regard to representation on the City Council and school board.

For some years past the percentage of actual voters has been too little, although the last civic election showed up better. It is hoped we shall do better this time.

I am not appealing to the faithful who always vote and do their duty in this most important civic matter, and oftimes in spite of personal inconvenience, but this is meant for those who are so apathetic that they are prepared to allow others to select representatives and do not care in the least as to its personnel.

May 1937 civic election mark an awakening among those who find it too much trouble to record their votes.

ARTHUR HINDER.

59 Moss Street, Victoria, B.C., December 3, 1937.

WINS SCHOLARSHIP

WINNIPEG, Dec. 3 (?).—Ruxton William Lawson, twenty, son of Rev. Clark E. Lawson, Toronto, was chosen Manitoba Rhodes Scholar for 1938, the selection committee announced today.

Lawson, fourth-year arts student at United Colleges, University of Manitoba, will take up residence at Oxford University in October, 1938.

SUNRISE AND SUNSET

DECEMBER

Time of sunrise and sunset (Pacific standard time), at Victoria, B.C., for the month of December, 1937.

Date	Sunrise	Sunset	Date	Sunrise	Sunset
1	7.44	4.20	17	8.00	4.19
2	7.46	4.20	18	8.01	4.19
3	7.47	4.19	19	8.01	4.19
4	7.48	4.19	20	8.02	4.20
5	7.49	4.19	21	8.02	4.20
6	7.50	4.19	22	8.03	4.21
7	7.51	4.18	23	8.03	4.21
8	7.52	4.18	24	8.04	4.22
9	7.53	4.18	25	8.04	4.23
10	7.53	4.18	26	8.05	4.23
11	7.55	4.18	27	8.05	4.24
12	7.56	4.18	28	8.05	4.25
13	7.57	4.18	29	8.05	4.26
14	7.58	4.18	30	8.05	4.27
15	7.59	4.18	31	8.05	4.28
16	7.59	4.18			

The Meteorological Observatory, Gonzales, Victoria, B.C.

Make Your Christmas Dinner a Complete Success. Insist on CROSS' Home-Cured HAM

Cranleigh House School
FOR BOYS
The Oak Bay Day School
Preparatory and High.
C. V. MILTON
Cadboro Bay Road

Children's Pull-On Leggings
Fleece lined, elastic waist, four buttons at ankle. Colors: Navy, fawn, brown and white. Sizes 2 to 6 years. Pair 98c
THE "WAREHOUSE"
1420 DOUGLAS STREET 1110 GOVERNMENT STREET

MARINE, RAIL and AIR

Two Lumber Ships Loading at Ogden Point for Britain

Freighters Taking Approximately 1,200,000 Feet Of Lumber—Skipper of Caduceus Was Principal in North Sea Rescue Incident Last Year

Two lumber ships were loading at Ogden Point Piers yesterday. They were the freighters Caduceus and British Monarch. The Caduceus arrived Wednesday night and the British Monarch yesterday morning. The Caduceus is loading 630,000 feet of lumber and the British Monarch 600,000 feet. The latter ship will shift today for Union Bay, and the former vessel will be proceeding to Vancouver about noon tomorrow. Both vessels are loading for the United Kingdom.

RESCUED SEAMEN

During 1936 the British freighter Caduceus, Captain John Moore, figured in a sea rescue off Dudgeon Lightship. There was a collision in a thick fog that March day and one of the ships, the French trader Boree went to the bottom. Picking up the distress signal sent out by the Boree, the Caduceus proceeded to the locality of the mishap. In a dense fog, boats were lowered from the Caduceus, and six men, with the captain, were taken off floating wreckage. For his part in the rescue, Captain Moore was presented with a piece of silver by the French Government. The Caduceus was bound for South America at the time, and transferred the shipwrecked sailors to the Cromer lifeboat.

AT COWICHAN BAY

The freighter Heffron is due at Cowichan Bay today, according to King Brothers, shipping agents. The Heffron is loading lumber for United States Atlantic Coast ports and will take on 700,000 feet at Cowichan. The Langley Street firm also announced the freighter Embassage to arrive at the Ogden Point assembly plant next Friday to load for the United Kingdom.

AT VANCOUVER

Rt. Dr. George Marshall, D.D., Bishop of Canada and the Eastern United States for the Reformed Episcopal Church, will arrive in Vancouver over Canadian National Railways this morning. Bishop Marshall is on a tour of Canada.

LIKES COUNTRY

John Jacob Astor visited Northern British Columbia with a party of friends in his private car some weeks ago, according to a copy of a letter received by Canadian National officials here. During the trip to the northern part of the province, J. W. McAulay, the railroad company's official at Prince George, arranged a schedule for the party for fishing, hunting and sightseeing. Mr. Astor intends to return to Northern British Columbia at an early date.

SPECIAL FARES

Trans-Pacific passenger conference lines have agreed to offer specially reduced fares to the Olympic Games to be held in Tokio in 1940, according to the N.Y.K. Line. The reduction agreed on was 15 per cent off the one-way fares and 10 per cent off round-trip fares. The fares have now been submitted to the United States Maritime Commission for approval.

BIG GEAR WHEEL

A marine engine gear wheel, fifteen feet in diameter and forty-six feet in circumference, with a rim seven feet wide and weighing about eighty-five tons, has been shipped by Harland & Wolff from their Govan Yard to Birkenhead, where it is to be installed in the Cunard-White Star liner No. 1029, which is to be christened Mauretania. It is said to be the largest marine gear wheel ever forged. Two of the same size are to be fitted in the new liner. The wheel was shipped by water instead of overland because of its huge dimensions.

SAILING TODAY

Westbound, the American Mail Line Ss. President Grant, Captain H. B. Clark, U.S.N.R., commander, will leave Ritchet Piers at 6 o'clock this evening for Yokohama, her first port of call across the Pacific. The liner is due here at 4 p.m. There will be no passengers to go aboard here, but mails and cargo will be loaded. Twelve passengers in all are sailing for Orient ports on the Grant.

Atlantic Port Is Ready for Busy Season

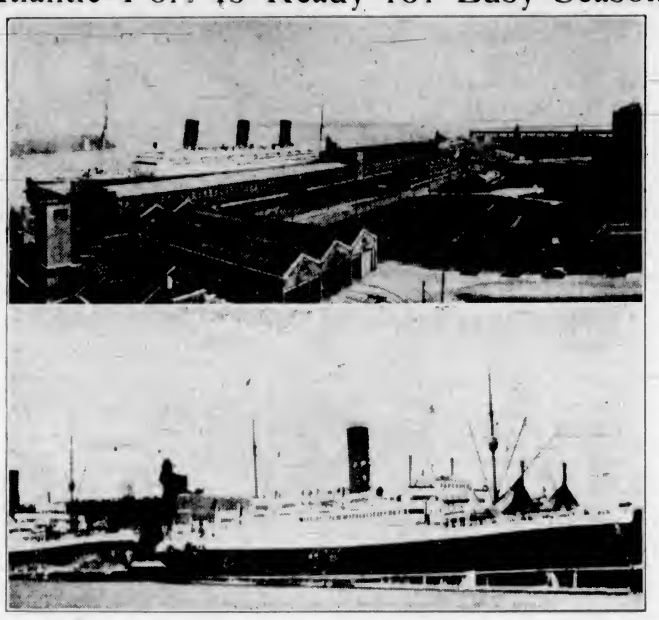

The next few weeks will see evidence of increasing activity along the Halifax waterfront, as the Winter season gets underway and ships of many lines make more frequent calls at this great Canadian Atlantic port. In the above pictures, big ocean greyhounds are seen tied up at the Harbor Board piers, South Terminals, Halifax.

IDEAL ISLE TO LIVE ON

Bermuda, Almost Taxless, Has Neither Crime, Divorce Nor Alimony

HAMILTON, Bermuda, Dec. 3.—Bermuda spends more money in the United States importing American food, clothing, luxuries, fuel oil, coal, steel and other building materials than she spends with any other nation, including the Mother Country. The total of her imports from the United States from January 1 to September of this year totaled approximately $3,107,050. Most of this was spent for the convenience and comfort of the tourists.

Only 19 square miles in size and classified as probably the smallest complete colonized island unit in the world, Bermuda spends $2,565,815 on imports from the United Kingdom. Canada receives more than $629,920, and the British West Indies $162,755. From other countries Bermuda imports $830,955 worth of merchandise.

The Bermuda Government collected $1,091,535 in duty on the above goods. However, this duty, plus the Government tax of 12s 6d paid by every tourist leaving Bermuda, is the island's chief source of revenue. Taxation is almost negligible. There is no income tax; no death, estate, inheritance or gift tax; no personal property, school or poll tax. Those who own real estate pay about $2.75 per $1,000, and real estate assessments are remarkably low. Small wonder so many visitors come to Bermuda and decide to stay a lifetime. For them the island comes as close to a paradise as is possible on this reeling sphere.

Besides being an almost taxless haven there is practically no crime, no divorce and no alimony, and even snakes are unknown!

BROKE LEG IN PLANE CRASH

First Winter Flight Disastrous to Pilot of Flin Flon Monocoupe

FLIN FLON, Man., Dec. 3 (CP).—Pilot Jack Scholar suffered a broken leg and Jack Linden received a shaking up when a small monocoupe plane crashed on Schist Lake ice near here last night. The machine was equipped with skis and it was the first flight this Winter.

Both men, Flin Flon residents, employed at the Hudson Bay Mining & Smelting Company, were placed in hospital. Motor of the plane, owned by Linden, stopped when the plane reached an altitude of several hundred feet. As the small plane hit the ice, its undercarriage and left wing were smashed.

RAILWAY FARES WILL INCREASE

Commission Approves Advances in Pullman and Passenger Tickets

WASHINGTON, Dec. 3 (AP).—The Interstate Commerce Commission approved today a $2,500,000 passenger fare increase for Western United States railroads. The increase will become effective in ten days.

The principal boost is in basic Pullman car fares, which will be raised from 2 cents per mile to 2 1-4 cents per mile.

The new rates will mean increases in transcontinental fares, since travel costs between New York and San Francisco, for instance, depend in part on the Western rates.

Principal among the railroads affected by the increase are Union Pacific; Northern Pacific; Minneapolis, St. Paul & Sault Ste. Marie; Chicago, Milwaukee, St. Paul & Pacific; Chicago & Northwestern; Chicago, Rock Island & Pacific Railway; the Atchison, Topeka & Santa Fe; the Missouri Pacific; Southern Pacific; Denver & Rio Grande, and the Great Northern.

NORTHWEST AIRLINES WILL ENTER PORTLAND

NEW YORK, Dec. 3 (AP).—Croil Hunter, president of Northwest Airlines, announced today extension of service to Portland, Ore., about January 1.

Connections between Spokane and Yakima, now served by Northwest, will be affected.

Aged Chinese Is Fatally Burned

VANCOUVER, Dec. 3 (CP).—An eighty-two-year-old Chinese, indentified only as Chee, died in hospital here today from burns suffered Tuesday night when fire destroyed his shack at Ladner, B.C., twenty miles from here near the mouth of the Fraser River.

The Chinese was believed to have been asleep in the shack when the fire started.

WHY IS IT "RESTAURANT?"

There are all kinds of restaurants, serving all sort of utility.

We may patronize them for color, for gastronomical delectation, for fancy, plain or ornery refueling.

Fundamentally, however, the restaurant is today what it was in the days when the word was born—"a restorer."

This significance it comes by honestly, though in a slightly different sense than that from which it stems.

While the root of "restaurant" is bedded in ancient and classic tongues, we have it directly as a variant of the French "restaurer," to renew, repair or bring back to a former state.

The earlier restaurants? It is hard to say. Eating establishments must have come upon the scene fairly soon after man's nomadic propensities followed a commercial bent.

A good start along the road to the modern idea was possibly the communal dining-tables, which, without the profit motive, Lycurgus, the law-maker, instituted in Sparta; that's going back far enough for soup.

(Copyright, 1937, by Bell Syndicate, Inc.)

RAILWAY PLACES BIG TIE ORDERS

C.N. Contracts for 50,000 Sleepers In Smithers District Assuring Considerable Employment

SMITHERS, Dec. 3.—The orders for the Canadian National Railways for the 1937-38 season were received in this district during the week, assuring considerable employment during the coming few months.

Inquiry at the office of the Hanson Lumber & Timber Company discloses the fact that, while they are asked to produce a total of 50,000 ties, there are strings to the contract. Manager A. E. Goodenough states that the contract stipulates that while settlers must be looked after, no settler is to be awarded orders for more than 500 ties.

There is a ray of encouragement in the slightly higher prices, 52 cents being paid for No. 1 ties, an increase of 2 cents; there being a boost of 3 cents for No. 2 ties at 40 cents each.

LAST MAILING DATES

Mails intended for delivery at Auckland in time for Christmas should be mailed today. They will reach the New Zealand port, December 24. Mails leaving today for Australia will reach Sydney, December 27.

For Hongkong and China generally, mails should also be posted today, and are due to reach the British Colony, December 24.

For Japan, mails leaving today are due at Yokohama on December 17, while if mailed on December 11 they will arrive at the Japanese port, December 23.

For Honolulu, mails posted December 11 will get to the Hawaiian city, December 21.

Mails for Great Britain leaving here tomorrow are due in Glasgow on December 17, and if posted December 9 will reach Southampton, December 22.

For Europe generally, mails posted up to and including December 9 are due at Cherbourg, December 20.

MAIL AND SHIPS

WEATHER REPORT

ESTEVAN—Rain; southeast, moderate; 30.22, 45, moderate swell.
LENNARD ISLAND—Rain, northeast, light; 30.20, light swell.
PACHENA—Overcast, southeast, light; 30.24, 44, light swell.
CARMANAH—Cloudy, east, light; 30.30, light swell.
CAPE BEALE—Cloudy, southeast, light; 30.34, light swell.

WIRELESS REPORT

ROSEBANK—Bound Victoria from San Francisco, 300 miles south of Victoria at 8 p.m.

SHIPPING CALENDAR

TO ARRIVE

PRESIDENT JACKSON — Philippines, China and Japan, December 8.
DELFTDYK — Rotterdam and London, December 10.
HIAN MARU (Vancouver)—Japan, December 14.
EMPRESS OF JAPAN — Philippines, China, Japan and Hawaii, December 14.
PACIFIC GROVE—United Kingdom, December 14.
TYNDAREUS—China and Japan, December 16.
AORANGI—Australia, New Zealand, Fiji and Hawaii, December 17.
CORRIENTES—United Kingdom, December 19.
PRESIDENT JEFFERSON — Philippines, China and Japan, December 22.
LOCHGOIL—United Kingdom, December 24.
EMPRESS OF ASIA—Philippines, China and Japan, December 27.
PACIFIC ENTERPRISE—United Kingdom, December 28.
HIKAWA MARU (Vancouver)—Japan, December 30.

TO DEPART

HIYE MARU (Vancouver)—Japan, December 1.
PRESIDENT GRANT—Japan, China and Philippines, December 4.
EMPRESS OF RUSSIA—Japan, China and Philippines, December 11.
PRESIDENT JACKSON — Japan, China and Philippines, December 18.
AORANGI—Hawaii, Fiji, New Zealand and Australia, December 22.
HIAN MARU (Vancouver)—Japan, December 24.
EMPRESS OF JAPAN—Hawaii, Japan, China and Philippines, December 25.

WHEN MAILS CLOSE

ATLIN AND YUKON

1 p.m., December 14 and 28, via Vancouver 4 p.m., December 10, 17, 24, 31 and January 7, via Seattle.

AUSTRALIA AND NEW ZEALAND

December 4, Mariposa, via San Francisco, 4 p.m., December 22, Aorangi.

BRITISH MAILS

1.10 p.m., December 8, Duchess of Bedford.

CHINA AND JAPAN

4 p.m., December 4, President Grant; 4 p.m., December 11, Empress of Russia; 4 p.m., December 18, President Jackson; 4 p.m., December 25, Empress of Japan; 4 p.m., January 1, President Jefferson.

HONOLULU

11.15 p.m., December 4, 8, 9, 11, 16, 18, 30, 29, January 1, 5, 8, 11, 12, 4 p.m., December 22, Aorangi; 4 p.m., December 25, Empress of Japan.

JAMAICA

1.10 p.m., December 5.

NOTE—Mail intended for transmission via New York must be so marked. When sent by air over United States lines, mails may be mailed three days later than the dates indicated; two days later for Canadian steamers.

COASTING CRAFT

VICTORIA-VANCOUVER — Ss. Princess Marguerite or Ss. Princess Kathleen will leave Victoria for Vancouver at 1:55 p.m.; Ss. Princess Kathleen or Ss. Princess Marguerite will arrive at Victoria from Vancouver at 3:10 p.m. daily. Ss. Princess Elizabeth or Ss. Princess Joan will leave Victoria daily for Vancouver at 12 midnight; Ss. Princess Joan or Ss. Princess Elizabeth will arrive at Victoria daily from Vancouver at 7 a.m.

VICTORIA-SEATTLE—Ss. Princess Marguerite or Ss. Princess Kathleen will leave Victoria for Seattle at 4:30 p.m. daily. Ss. Princess Marguerite or Ss. Princess Kathleen will arrive at Victoria from Seattle at 1:15 p.m. daily.

VICTORIA-PORT ANGELES—Ss. Iroquois leaves Victoria daily for Port Angeles at 9:15 a.m. Ss. Iroquois arrives Victoria daily from Port Angeles at 8:35 a.m.

SALTSPRING ISLAND — Ms. Cy Peck leaves Swartz Bay daily, except Wednesday, at 9:30 a.m. and 5 p.m. Ms. Cy Peck leaves Fulford Harbor daily, except Wednesday, at 8:15 a.m. and 4 p.m.

BRENTWOOD-MILL BAY — Ms. Cascade leaves Brentwood at 8, 10, and 11 a.m., 12 noon, 2, 3, 4 and 5 p.m. Ms. Cascade leaves Mill Bay at 8:30, 10:30 and 11:30 a.m., 12:30, 2:30, 3:30, 4:30 and 5:30 p.m.

WEST COAST—Ss. Princess Maquinna leaves Victoria at 11 p.m. on 1st, 11th and 21st of each month.

SIDNEY-ANACORTES — Ss. Rosario leaves Sidney daily for Anacortes at 3:00 p.m. Ss. Rosario arrives Sidney daily from Anacortes at 1:15 p.m.

NANAIMO-VANCOUVER — Ss. Princess Elaine leaves Nanaimo daily, except Saturday and Sunday, at 7:45 a.m. and 2:30 p.m. Ss. Princess Elaine will arrive at Nanaimo daily, except Saturday and Sunday, at 1:15 p.m. and 9:15 p.m. Ss. Princess Elaine will leave Nanaimo on Saturday only at 7:45 a.m., 2:30 p.m. and 9:15 p.m.; Ss. Princess Elaine will arrive at Nanaimo on Saturday only at 1:15 p.m. and 8 p.m. Ss. Princess Elaine will leave Nanaimo on Sunday only at 8:45 p.m.; Ss. Princess Elaine will arrive at Nanaimo on Sunday only at 1:15 p.m. and 11:15 p.m.

SWEET!

Fred—Have you ever loved before?

Marilyn—No dear. I have often admired men for their strength, courage, good looks, or intelligence but with you, Freddie, it is all love—nothing else.

ALASKA LINER AFLOAT AGAIN

Yukon Freed From Reef on Rising Tide—Proceeding Towards Valdez

SEATTLE, Dec. 3 (AP).—The Alaska passenger liner Yukon, which went aground in a heavy snowstorm early today, near Valdez, Alaska, was refloated on a high tide at 12:15 p.m. (P.S.T.), and proceeded under her own power toward Valdez, a message to United States Coast Guard headquarters here today said.

The ship grounded in Valdez Narrows, in Southwestern Alaska. She was inward bound to Valdez. A message received from the ship earlier in the day said: "Hung up on forefoot and resting easy. Taking no water. Expect to float on rising tide. Stranded at 3:35 a.m. in heavy snowstorm."

The Yukon sailed from Seattle on Saturday, for Alaska ports, with passengers and freight.

FLYING BOAT LEAVES SOUTHAMPTON ON LONG HOP TO NEW ZEALAND

SOUTHAMPTON, Dec. 3 (CP).—The flying boat Centaurus, of the type of craft destined to carry mails to Australasia next Summer, hopped off for New Zealand today on a 30,000-mile survey flight.

The ship will follow the established Imperial Airways route, and its commander, Captain J. W. Burgess, expects to reach Sydney, Australia, on December 24.

ABSORBENT

Mother—What makes you drink so much water this morning?

Bobbie—I ate a lot of sponge cake at Willie Jones' party yesterday.

PILOTS BEING WELL TRAINED

Authority of Trans-Canada Airways Impressed by Instructors at Winnipeg

WINNIPEG, Dec. 3 (CP).—D. R. McLaren, assistant to the vice-president of Trans-Canada Airlines, was certain today Trans-Canada Airline planes will be flown by the "most skilful pilots in the business."

Before entraining for Montreal he said "I am highly impressed not only with our method of pilot training at Winnipeg, but with its progress. I am thoroughly convinced our planes will be flown by the best-trained pilots in the business."

Mr. McLaren made a careful study of the training courses at Stevenson Airport, West Winnipeg, conducted by H. T. Lewis, technical adviser of flying, and W. A. Straith, chief instructor.

Both these men, Mr. McLaren said, are keen students of human nature. They study reaction of their pilots and training methods are devised to make a pilot think quickly along correct lines instead of being mechanical in their actions.

FATALLY INJURED

VANCOUVER, Dec. 3 (CP).—Alexander Dumas died in hospital here early today from injuries suffered yesterday when struck by a truck on a downtown street. Police said no charge had been laid against the truck driver.

LICENSED SANITONE CLEANER
New Method LAUNDRIES LIMITED

Saturday Specials
100 Pairs CAPESKIN GLOVES. Reg. $1.95 — 1.69
1,000 BALLS BOTANY KNITTING WOOL. Reg. 15c. Per ball — 11c
OILED SILK UMBRELLAS on Sale at 1.98 and 2.49
PRINTED SILK DANCE SETS. Reg. $1.00 — 89c
ALL-WOOL VESTS AND SNUGGIES. Special, per garment — 69c
Dick's Better Value Dress Shoppe
1321 Douglas Street Phone E 7552

The perfect cocktail contains Drambuie—the fine Liqueur made in the Isle of Skye since 1745 from the original recipe of Prince Charlie's retainers. Delicious with after-dinner coffee.
Drambuie
BONNIE PRINCE CHARLIE'S LIQUEUR
This advertisement is not published or displayed by the Liquor Control Board or by the Government of British Columbia.

WHITE HORSE SCOTCH

Name Your Brand!
FOR CHRISTMAS
THE true, old fashioned Christmas sentiment is beautifully expressed by giving or receiving this fine old Whisky.
You may trust White Horse—smooth, soft and mellow with age—to convey your Christmas message or to grace your own table.
Distilled & Bottled in Scotland
C4
26⅔ oz. - $3.25
This advertisement is not published or displayed by the Liquor Control Board or by the Government of British Columbia.

SALTSPRING ISLAND FERRY
DAILY SAILINGS
EXCEPT WEDNESDAYS
SCHEDULE EFFECTIVE OCTOBER 1
Lv. Fulford Harbor — 8:15 a.m. — 4:00 p.m.
Lv. Swartz Bay — 9:30 a.m. — 5:00 p.m.
Fares
Automobiles (including driver) — 75c to $1.50
Passengers — 25c
Trucks (including driver) — $1.25 to $2.00
Motorcycles (including driver) — 50c
For Further Information and Motor Coach Connections: Phone E 1177 - E 1178
GULF ISLANDS FERRY CO. LIMITED

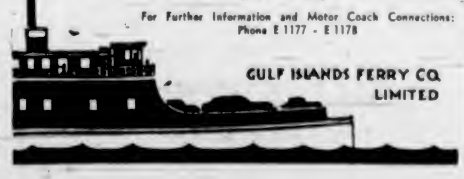

CHRISTMAS BUS FARES
HOLIDAY FARES BETWEEN ALL UP-ISLAND POINTS
(Subject to Minimum Fare)
CHRISTMAS WEEK-END
Good going on any trip DECEMBER 23 until Midnight, DECEMBER 26.
Return Midnight on DECEMBER 27.
NEW YEAR'S WEEK-END
Good going on any trip DECEMBER 30 until Midnight, JANUARY 2.
Return before Midnight on JANUARY 3.
SINGLE FARE AND ONE-QUARTER FOR THE ROUND TRIP
HOLIDAY SEASON FARES
Good going on any trip DECEMBER 21 until Midnight, JANUARY 2.
Return Before Midnight on DECEMBER 27.
SINGLE FARE AND ONE-THIRD FOR ROUND TRIP
INQUIRE AT THE DESK FOR FURTHER DETAILS
VANCOUVER ISLAND COACH LINES LTD.
DEPOT: 625 BROUGHTON ST. PHONE E-1177
VICTORIA B.C. CANADA

TO ALL PARTS OF VANCOUVER ISLAND
WE CALL AT YOUR HOME
WE PICK UP YOUR PARCEL
WE DELIVER TO YOUR FRIEND'S HOUSE.
Island Freight Service LTD.
G 8188

612-16 Fort St. **KIRKHAM'S** PHONES Groceries - G 8131 Meats - - G 8135 Fruits - - E 8091

Daily Delivery Reliable Foods Esquimalt, View Royal, Colquitz, Royal Oak, Cedar Hill and Inside Points. Fair Prices—Honest Weights and Descriptions— STORE CLOSES 5:30 P.M. DAILY

SERVICE AND DELIVERY		CASH AND CARRY	
Prime Steer Round Steaks, Ideal for braising (not under 1½ lbs.), lb.	22c	Boiling Beef, lb.	6c
Prime Rib Roasts Beef, lb.	18c	Pot Roasts Beef, lb.	10c
Rump Roasts Beef, lb.	19c	Shoulders Pork, lb.	12½c
Sirloin Tip Roasts Beef, lb.	20c	Lean Pork Butts, lb.	18c
Cross Rib Roasts Beef, lb.	15c	Pickled Pigs Feet, smoked, lb.	10c
Shoulder Roasts Beef, lb.	12c	Beef Sausage Meat, 3 lbs.	25c
Legs Lamb, lb.	27c	Cambridge Sausage, 2 lbs.	19c
Shoulders Lamb, whole or half, per lb.	14c	Shoulder Veal Roasts, lb.	14c
Boneless Rolled Legs Veal, lb.	22c	Pork Loin Chops, lb.	23c
Breasts Lamb, lb.	10c	Meadow Dew First-Grade Butter, 3 lbs.	$1.00
Breasts Veal, lb.	7c	Mild Canadian Cheese, lb.	19c
Roasting Chickens, lb.	33c	Bakeasy or Jewel Shortening, 2 lbs. for	25c
Nice Heavy Fowl, lb.	25c	Boiled Ham, our own cooking, per lb.	49c
Nice Young Fowl, ready for the pan, 2 for	$1.25	Beef Dripping, cakes, 2 for	15c
Pork Sausage Meat, 2 lbs.	29c	Pork Liver, lb.	9c
Pure Pork Sausage Roll, lb.	25c	Chicken Giblets, while they last, per lb.	19c
Chopped Suet, 2 lbs.	25c	Lamb Chops, lb.	27c and 30c
Reception First-Grade Butter, 3 lbs. for	$1.03	Lynn Valley Peaches, 2's, canat	13c
Grade A Large Eggs, doz.	37c	Country Kist Corn, 17-oz. tin	9c
Medium Ontario Cheese, lb.	27c	Woodley Farm Raspberry Jam, 4-lb. tin for	40c
Bulk Squirrel Peanut Butter, 2 lbs. for	25c	Clark's Tomato Catsup, 12-oz. bottle for	14c
Singapore Spices, assorted, 4 tins for	25c	Jameson's Coffee, lb.	33c
Epsom Salts, ideal for bath, 5 lbs. for	55c	Reception Coffee, lb.	31c
Royal Household Flour, 24-lb.	$1.25	Clark's Vegetable or Tomato Soup, 2 tins for	15c
49-lb.	$2.45	Australian Pastry Flour, 7 lbs.	25c
Aunt Jemima Pancake Deal	$2.25	Canadian Matches, 500 in box, 2 boxes for	15c
(As advertised in daily newspapers)		6 Bars P. & G. Naphtha Soap, 1 Dishcloth, all for	25c

SALE TO CLOSE AN ESTATE

TENDERS will be received by the undersigned for the purchase of the following described business properties situate in the City of Victoria, subject to existing tenancies. The lowest or any tender not necessarily accepted. Purchasers may apply personally or by their own agents to the undersigned for full particulars and terms

1. Part of Lot 661, being Number 1427 Government Street, at southeast corner of Pandora Avenue and Government Street, with three-story brick building.
2. Part of Lot 663, being Number 1411 on the east side of Government Street, with three-story brick building.
3. Part of Lots 656 and 663, being Number 1407 on east side of Government Street, with three-story brick building.
4. Part of Lot 656, being Number 1401 Government Street, at northeast corner of Government and Johnson Streets, with three-story brick building.
5. Part of Lots 656 and 657, on north side of Johnson Street, between Government and Broad Streets, with three story brick building.
6. Part of Lot 669, being Number 1420 Douglas Street, with three-story brick building.

Dated at Victoria, B.C., the 22nd day of November, 1937.

LAWSON & DAVIS.
918 Government Street, Victoria, B.C., Solicitors for the Owners

Beverly Hotel

We Want Everybody to Talk About and Memorize the NAME of the

BEVERLY HOTEL, 724 Yates Street
VICTORIA

The Beverly is a favorite hotel for families, ladies, young and old, men who want quietness. Our service is the best. Our furnishings are continually being renewed, with spring-filled mattresses, new furniture, etc.

Our hotel is always warm, and comfy. Fine elevator. Large well-furnished lounge for guests.

Always come to the Beverly for accommodations by the day, week or month. Some light housekeeping suites with free gas.

Large nicely painted bathrooms; everything for comfort. Unfurnished suites for rent if desired.

JAS. A. GRIFFITH, Owner.

ALDERMAN ED. WILLIAMS for RE-ELECTION
CFCT, TONIGHT, 6:45

VOTE FOR **B. J. GADSDEN** FOR ALDERMAN

WOOD AND COAL SAWDUST
J. E. Painter & Sons
PHONE G 5541
617 CORMORANT ST., VICTORIA

CEDAR CHESTS
Walnut Cedar-Lined Chest. A wide selection of modern designs from
$15.90
EASY TERMS ARRANGED
Champion's Limited
717 FORT STREET

BRIDGE FOR DISCIPLINE

BRANTFORD, Ont., Dec. 3 (CP).—Bridge is good discipline according to Bishop C. A. Seager, of Huron. In an address here, His Lordship declared he was the worst player in the diocese. "I therefore find it pretty hard to maintain a Christian spirit when I note my partner's expression of disgust or the searing gleam in the eye of an opponent when I make a blunder," he said.

PRO PATRIA BRANCH
CANADIAN LEGION, B.E.S.L.

FUNERAL NOTICE

The members of Pro Patria Branch, Canadian Legion, and the Women's Auxiliary are requested to attend the funeral of our late Comrade James O. Stewart at McColl Bros. Funeral Home on Saturday, December 4, at 2 p.m.

O. A. GILL,
Secretary

FOREST LAW IS SET OUT

Slash and Seed-Tree Control And Higher Levies Part Of Policy

Discretionary control over slash burnings in the Vancouver Forest district, including Vancouver Island; special levies of $5 per acre for failure to dispose of slash as required; increase in the forest protection levy by two-thirds of a cent an acre, and some measure of control over retention of seed trees are the principal provisions in amendments to the B.C. Forest Act introduced in the Legislature yesterday by Hon. A. W. Gray.

Repeal of Section 44 of the existing law at April 1 next year; provision to exchange pulp for timber licences, and stricter accounting in connection with royalties in some classes of operations are also contained in the bill.

LIEN ON LANDS

The slash disposal clause would come into effect at the beginning of next year, backed by a $5 per acre penalty, which would be registered as a lien against equipment, plant and lands. Increase in the forest protection fund levy would apply at April 1 next. Any sums collected for failure to burn slash as directed (within one year in general and within two years by special permission) would be earmarked by the Crown for fire fighting.

Provisions of the bill are for the future and not retroactive.

VICTORIA GROUP IS ORGANIZED

Mrs. George Phillips President of Branch of Toronto Conservatory Club

A Victoria branch of the Toronto Conservatory Club was organized here a few days ago at a meeting held at the home of Mrs. T. W. A. Gray, Rockland Avenue, and with Mrs. C. S. Beals, local representative of Toronto Conservatory, in the chair.

The following officers were elected: President, Mrs. George Phillips; vice-president, Mrs. T. W. A. Gray; secretary-treasurer, Miss Nora Sherwood; programme committee, Mrs. C. S. Beals, Mrs. F. C. Pace, Mrs. John Gough and Miss Gwen Harper. The telephone committee comprises Mrs. Gray and Miss Grace Genn. About twenty members have already joined.

The primary object of the society is to further the interests of Toronto Conservatory locally, and to have a local group to welcome examiners and other officials from the conservatory who may be here from time to time. Also the club is intended to be of social and educational value to associates of the conservatory resident in the city.

Councillors to Seek Re-election

Councillors G. A. Austin and John Oliver, representatives of Wards Four and Five on the Saanich municipal council, will be candidates for re-election, they announced prior to Thursday evening's council meeting.

Councillor A. G. Lambrick has already announced that he will run again in Ward Three.

A contest will also be necessary to fill the seat made vacant in Ward Seven by the resignation, earlier in the year, of Councillor L. H. Passmore. The business of that ward is now being looked after by Reeve William Crouch.

SCOUTS' COUNTRY FAIR

St. Mary's Boy Scouts' country fair, which will be held this afternoon from 3 to 6 o'clock, will take place at Scout headquarters on Yale Street, and not on Granite Street as previously announced.

Fords for 1938 Arrive in Victoria

The New Fords Arrive Today, and Are Now on Display at the National Motors. Above Is Shown the New 1938 Standard Tudor Sedan, With Entirely New Styling, Longer Hood, and More Sweeping Curves.

FIND ACCIDENT CAUSED DEATH

Coroner's Jury Recommends Special Precautions for Overhead Workers

A verdict of accidental death was reached by a coroner's jury that investigated circumstances surrounding the death of Lyndsay F. Towler on Thursday last at the works of the Victoria Machinery Depot. At the same time the jury added a rider to the effect that consideration ought to be given when overhead work was undertaken to provide special precautions against danger to workmen.

The jury, after hearing evidence, retired, and after being out for some time re-entered and asked the coroner, Dr. E. C. Hart, for permission to visit the place before bringing in a verdict. This request was at once granted by the coroner, and accordingly the place was visited. Following the inspection, the jury spent only a very short time in reaching its conclusion.

USED PLANK

The evidence of William A. Barratt, foreman of the machine shop; H. S. Hanimel, Arthur Denzer and Thomas Ralph, who were present at the time of the accident, was to the effect that the deceased and his companion, David Fanthorpe, the latter being still in hospital, had been assigned to repair a pulley near the roof of the shed where the accident occurred.

They had been told to fasten a rope to a rafter. Instead they had a piece of plank which was laid from what is known as the "cat walk" to the rafter.

When a traveling crane was moved the plank was knocked out of place causing the men to fall.

The jury consisted of John L. Hunter (foreman), Hugh Simmers, Philip Rawson, Arthur Chapman, Robert Davidson and Ernest Dyson.

Death Removes Dr. R. V. Dolbey In Old Country

Word has been received by W. A. Robbins, of the lands department here, announcing the death last month at Chelmsworth Hall, Suffolk, of R. V. Dolbey, M.S., F.R.C.S., late professor of surgery at Cairo University, and late major, R.A.M.C.

Dr. Dolbey was at one time an associate of the late Dr. O. M. Jones, and practised in Victoria.

DEAN TO SPEAK HERE

A rare treat is in store for all Victorians, who are in any way connected with the Christian church, in the coming to the city of Prof. F. E. Warren, Dean of the School of Religion, Seattle Pacific College, Seattle. Prof. Warren, a well-known preacher and radio speaker, is to speak at the Emmanuel Baptist Church tonight at 7:45. The meeting, being held under the auspices of the Vancouver Island Baptist Young People's Association, is being thrown open to the public.

Announcements

Is There a Woman whose soul is so dead to beauty that she is able to remain indifferent to that most ugly of disfigurements, superfluous hair? No! In her heart she just hates it — but fears, which are groundless, often prevent her from taking the necessary steps to have it removed. Call and see Miss Hanman. Fear may be your companion when you enter her office, but happiness and relief will accompany you when you leave. 503 Sayward Bldg., Victoria. Phone G 7842.

Christmas Greeting Cards—Remember your friends and acquaintances at the Yuletide season through the medium of your personal greeting. Our selections are large and complete, and we invite your inspection. The Colonist Commercial Printing Department.

Women's Canadian Club, Empress Hotel, Tuesday, December 7, 2:45. T. G. Jaycocks, "Camera Conversation"; quartette carols; pianist, Mrs. Harty. Morden book gifts, Fairbridge Farm School.

Gamble If You Must, but not with your hair. Phone the internationally known Harper Method for free consultation and advice. E 4926, 1207 Douglas Street.

20,000 volumes to select from. Hunter's Bookshop, 1216 Government Street.

Harry S. Hay, Optometrist, office, 109 Campbell Building. E 9621.

City and District

Property Sale—A house and lot were sold for $352.82 at the annual tax sale in the City Hall yesterday.

Plan Dance—Night school classes plan a concert and dance at Victoria High School on December 16, to mark the beginning of Christmas holidays.

Cars Collide—Cars driven by D. McCormick, R.R. No. 1, and Alfred Amys, 2215 Government Street, collided near the Hillside Avenue and Douglas Street intersections, about 6:30 o'clock last evening. Slight damage was done to both cars.

Money Stolen—A. J. Woodward & Sons, 619 Fort Street, reported the sum of $4 stolen from their cash register. The theft occurred some time Thursday night. Police found entrance to the premises had been gained by a pass key.

Want Exits Fixed—Exit door at Mount Newton High School, which fire inspectors found difficult to open, should be placed in order, Saanich Council contended at Thursday's meeting, in deciding to bring the matter to the attention of the school board.

City Protest—According to a letter from Hon. John Hart, Minister of Finance, the City Council's protest against the Provincial Government ruling withdrawing shelter allowance from relief families who own their own homes and whose taxes are not in arrears, will be taken up with the Minister of Labor.

Congratulates Member—The congratulations of the Rotary Club were extended by T. J. Goodlake, president, Thursday, to Rotarian Robert W. Mayhew, M.P.-elect for Victoria, on his success in the by-election on Monday. Mr. Goodlake also expressed sympathy with the two defeated candidates.

Junk on Doorstep—For the past three nights, Lork Hoy, 1621 Store Street, has been disturbed by someone unknown placing bottles and tin cans on his doorstep. At a loss to know what to do with the junk, Hoy packed it up and brought it to the police station. Officers are seeking the culprit.

Visit Aged Men — W. H. Davies, secretary of the Landsberg Aged Men's Fund, visited the Aged Men's Home on Wednesday, accompanied by James H. Beatty, making the monthly gift to non-pensioners. Chocolate bars were distributed from the fund, and cigars from E. A. Morris, Ltd., per Joe North.

Boy Injured — Ray Kellett, four, was struck by a car, driven by A. F. Webb, Colquitz, when he ran across Government Street, near John Street, about 8 o'clock Thursday evening, police report. The child was removed to St. Joseph's Hospital, where stitches were necessary to close a deep cut in his knee.

Damage to Car—According to a police report, damage estimated at approximately $25 was caused to an automobile owned by Bernard Crump, 2201 Chambers Street, while it was parked outside Short's Cafe, Douglas Street, about 1:30 yesterday morning, when it was struck by a car driven by A. M. Waters, 1327 Clover Avenue.

Working on Plans—The plans for the new fire hall, with its accessories, in Oak Bay, are still under consideration. Members of the council of that municipality expect during the coming week to be prepared to carry into effect some of the preliminary matters, including the opening of tenders for the fire hall itself and possibly engaging a chief.

Car Badly Damaged—A Chrysler sedan, owned by Robert Neill, 1441 Edgeware Road, stolen from Broad Street near Fort Street at 7:25 o'clock last evening, was found on fire by Saanich police at 9:15, halfway over the bank and lying against the fence on top of Mount Tolmie. The blaze was extinguished by the Saanich fire department, and the car, which was badly damaged, was towed back to town.

Is Injured—Mrs. Margaret Mullen, 2529 Vancouver Street, sustained head injuries and possibly fractured ribs, when she was struck by a car on Douglas Street, between Broughton and Fort Streets, at 10 o'clock Thursday night. According to police, Cecil E. Applegarth, 2434 Cadboro Bay Road, was the driver of the car. Mrs. Mullen was removed to her home in Mr. Appleton's automobile, and given medical attention.

Saanich Court — In the Saanich police court, Thursday afternoon, residents who failed to pay their road and poll taxes to the municipality were allowed to escape without fines, on having paid up their dues. The police are warning delinquents that failure to pay the taxes when due may be followed by added fines. A severe reprimand was given a youth for driving an automobile without a driver's licence. Fines of $1 each were imposed upon two youths who operated bicycles at night without lights.

Civic Elections—The civic election campaign is being confined to radio talks and two public meetings on Monday evening. Mayor Andrew McGavin will be heard at the City Temple, and Dr. J. D. Hunter, M.P.P., at the Chamber of Commerce auditorium. School board candidates spoke at Oaklands School auditorium last evening. The city is financing two radio presentations, one tonight and another Monday evening. Aldermen seeking election will review their stewardship. Other candidates will also speak.

Presents Picture—At the meeting of Oak Bay Council, Thursday afternoon, a photograph was received of the late George H. Richardson, who was municipal engineer in Oak Bay from 1927 until 1935. Reeve R. R. Taylor received the photograph, which was framed ready to hang on the walls of the Council Chamber with the past reeves and other officials of the municipality. The donors were thanked by the reeve, on behalf of the council, for the addition to the historic collection that is now occupying a place in the hall.

FOUR TEAMS SHARE LEAD

Victoria Riders One of Combinations at Top of Six-Day Bicycle Race

NEW YORK, Dec. 4 (AP).—Four teams still shared the lead in New York's sixty-third six-day bike race at 1 a.m., E.S.T., today as the grind entered its final day.

Setting the pace were the German riders, Kilian and Vopel; the Ignat-Diot French duo; the Peden brothers from Victoria, and the O'Brien-Allen pair from California.

Ten teams remained of the field of fifteen that started the race last Sunday.

Standing at 1 a.m. (124th hour):

	Miles	Laps	Pts
Kilian-Vopel	2,187	7	564
Ignat-Diot	2,187	7	441
W. Peden-D. Peden	2,187	7	370
O'Brien-Allen	2,187	7	261
Letourner-Debaets	2,187	6	192
Walthour-Crossley	2,187	6	185
Wals-Thomas	2,187	0	342
Ottevaere-Lepage	2,187	0	257
Audy-Zach	2,187	0	146
Georgetti-Rodman	2,186	8	131

Leader Kilian Record 2,431 miles 9 laps, made by Cameron and Kaiser in 1914.

Nerves Were So Bad Could Not Stand The Children Playing

The happiness of every home depends largely on the health of the wife and mother. If she is nervous, peevish and irritable, worried by the cares of the household, and tormented by the pains and irregularities that accompany a run down system, there can be no happiness in the home for the husband and children.

Women who are weak and run down, nervous and irritable should take a course of Milburn's Health and Nerve Pills to help restore them to the blessing of good health.

Mrs. Thomas Kirk, Neston, Alta., writes—"I was in such a weak, run down condition before I started using Milburn's Health and Nerve Pills I could not do my housework, and would be so nervous I could hardly stand the noise of the children at their play. Now, after taking three boxes of H. & N. Pills I feel like a different person.

I shall always tell anyone not feeling well to use your medicine."

Put up by The T. Milburn Co., Ltd.

DOUBLE TRAGEDY MARS AIR SHOW

Continued from Page 1

a half dozen others, had just left the ground in one of the feature events. Spectators said neither pilot appeared to have his machine under complete control.

For Kling it was the termination of a brilliant career in air racing marked last September by his winning of both the classic Thompson and the Greve Trophy races at the national air meet in Cleveland.

The fatalities were the first in the ten-year history of Miami's air manoeuvres.

MANY PRIZES FOR CONTEST

All Citizens to Have Equal Chance in Christmas Lighting Competition

Details of Victoria's Christmas home lighting contest, which is to be held under the auspices of the Junior Chamber of Commerce, were made public by E. H. Harris, president of that organization, yesterday.

"All those who enter the contest will have an equal opportunity to win one of the handsome prizes of cash or merchandise," said Mr. Harris. "The fact that a resident has a small house, and his neighbor may have a more pretentious residence, does not enter into the judging, which will be based on artistic appeal, general effect, originality, simplicity and appropriateness to the Christmas season."

All displays must be illuminated. Lights, or decorations in the interior of homes, if visible from the exterior, will be considered part of the display.

ENTRY FORMS

Entry forms may be had from all electrical dealers, or from the Junior Chamber of Commerce, Arcade Building. The closing date for entries is December 18.

Householders in all parts of Greater Victoria are eligible, though licensed electrical dealers and electricians will not be allowed to enter the contest, which is confined to residential property, exclusive of apartments and hotels.

Judging will take place between the hours of 6 and 9 o'clock, from December 20 to December 24. All illuminations must be lit at this time.

Details regarding prizes will be announced by the Junior Chamber, Tuesday.

NATIVE SON OF VICTORIA DIES

Frederic Thomas Scafe Was Prominent in Athletic Circles—Funeral Monday

At St. Joseph's Hospital early yesterday morning, after a brief illness, there passed away Frederic Thomas Scafe, aged thirty years, of 842 Carrie Street, Esquimalt. He was born in Victoria, the only son of Mr. and Mrs. Thomas A. Scafe, 900 Craigflower Road.

The late Mr. Scafe was well known in local sporting circles, being president of the Saanich and Suburban Basketball League for the past four years. He also was associated with the Colwood Athletic Club for many years.

Mr. Scafe was a lumber grader by occupation, having been employed with the Wilfert Lumber Company at Colwood. He leaves to mourn his loss, his widow, Nessie; his parents, Mr. and Mrs. Thomas A. Scafe, Victoria, and relatives in the province and elsewhere.

Funeral services will be held at 2:15 o'clock on Monday afternoon in Hayward's B.C. Funeral Chapel, after which interment will be made in Colwood Burial Park.

JUST PAYING A VISIT

NORTH VANCOUVER, Dec. 3 (CP).—Fifteen-year-old Bryan Loughinan was back at his home here today after being reported missing three days. He was found visiting friends at Whiterock, B.C., thirty miles south of here.

CLANWILLIAM, Man., Dec. 3 (CP).—Ed Stinson and Clifton Bell were recovering today from effects of gas after Percy Munro and neighbors took an hour and a half to rescue them from a gas-filled well. Unconscious and showing little sign of life, they responded to pulmotor treatment.

CHRISTMAS
Victor Records
IDEAL CHRISTMAS GIFTS

Twelve beloved American songs. Nelson Eddy with Nat Shilkret's Orchestra. Album C-37 (4366-4371) $6.50

Nutcracker Suite (Tschaikowsky). Stokowski Philadelphia Orchestra. Album M-265. (8662-8664) $6.50

Hungarian Rhapsody No. 2 Parts 1 and 2 (Liszt). Stokowski Philadelphia Orchestra (14423) $2.00

CHILDREN'S RECORDS

Winnie the Pooh. Christopher Robin Songs (Milne-Simpson). Frank Luther. "Isn't It Funny." "Sing Ho, for the Life of a Bear." "Us Two." "King's Breakfast." "Buckingham Palace." "Vespers." Set of three 7-inch records in container $1.25

More Winnie the Pooh Songs (Milne-Simpson). Frank Luther.

"I Could Spend a Happy Morning." "Hoppity." "Market Square." "Cherry Stones." "Wind on the Hill." "In the Fashion." "The Three Foxes." "Sneezles." "It's Very, Very Funny." "In the Dark." Set of three 7-inch records in container $1.25

Hundreds of Others to Choose From

Fletcher Bros. (Victoria), Ltd.
1130 Douglas St. Phone G 7149

DR. J. D. HUNTER
CANDIDATE FOR MAYOR
WILL SPEAK AT
6:15 o'Clock Tonight
Over CFCT

We Buy . . .
Gold, Silver Diamonds
Pacific Jewelry & Loan Co.
Licensed Pawnbrokers
1213 Broad (Opposite Colonist) G 2724

Felt Old at 45
MAN FEELS YEARS YOUNGER NOW
"I'm only 45 but was so exhausted I felt 70. Ostrex made me like new, strong, peppy, feeling years younger." Robert Pitkin, Toledo. New OSTREX Tonic Tablets contain six (sea)-oysters obtained from raw oysters. Safe, pleasant. Get Ostrex today. Be delighted with quick, stimulating, strengthening effects or make refunds price, $1.25. You don't risk a penny.
OSTREX—The New Raw Oyster Tonic
For sale by Vancouver Drug, Cunningham, Owl and all other good drug stores.

FAMOUS Sedgwick WINES from SOUTH AFRICA

This advertisement is not published or displayed by the Liquor Control Board or by the Government of British Columbia.

CHRISTMAS SHOPPING
PHONE FOR A GRAY LINE CAB
G4151
NEW CARS HEATED CARS
INSURED CARRIERS — LOW RATES

For Fire and Automobile Insurance, Rentals and Real Estate Consult
ELSIE B. RICHARDS
Suite 7, Metropolitan Building, Opposite Postoffice
PHONE EMPIRE 7722

The Biggest Christmas Sale in the History
OF THE SEMI-READY SHOP
AT KLAUSNER & SON'S
1201 DOUGLAS STREET - - - - - - - - CORNER VIEW STREET

THESE PRICES NEVER BEFORE KNOWN IN VICTORIA

English Broadcloth Shirts. Regular to $1.50. Special 95c
Extra Fine English Broadcloth Shirts. Regular to $2.50. Special $1.50
English Barrymore and Worsted Topcoats. Regular to $24.50. Special at $16.95
Also English Botany Wool Blue Serge and Worsted Suits. Plain and sport models.
English Wool and Silk Scarfs from 65c

Hand-Made Silk Ties. Regular to $1.00. Special at 55c
2 for $1.00
English Poplin and Foulard Silk Ties. Regular $1.50. Special 95c
Made in England—Gabardine "Any-Weather" Coats for rainy days. Regular to $15.00. Special $9.95
English Meltons and Tweed Topcoats. Regular to $19.50. Special at $12.95

Pure Botany Wool Hose. Regular 50c line. Special 35c
3 Pairs for $1.00
Extra Fine Botany Wool Hose, McGregor and English makes. Regular to $1.00. Special 50c
3 Pairs for $1.25
English Wool Worsted Suits and Topcoats in all styles. Regular to $29.50. EXTRA SPECIAL at $19.95

YOUR CREDIT IS GOOD
CASH DEPOSIT AND THE BALANCE IN TEN PAYMENTS
KLAUSNER & SON'S
1201 DOUGLAS STREET

Social Activities and Notes of Personal Interest

Mrs. W. Peden Named Head of Victoria W.I.

Sum of $1,178.91 Goes Towards Charitable Interests of Institute During Year—Handicraft Classes Exhibit Finely-Worked Articles

Mrs. W. Peden was elected president of the Victoria Women's Institute at the annual meeting held yesterday afternoon in the Institute rooms, with Mrs. Schmelz, retiring president, in the chair. Others named to the board were: Mrs. A. Briscoe, Mrs. A. G. Roberts, Mrs. R. W. Hurst and Mrs. F. E. Arnold. The position of secretary is still to be filled.

The sum of $1,465.70 was raised during the year, it was shown in the secretary's report, presented by Mrs. G. Sexton, and of this amount $1,178.91 was spent in the work of the Institute and in maintaining the first floor south sunroom at the Jubilee Hospital. The room was decorated at Christmas and presents given the children from time to time. Twenty-five yards of chintz to cover furniture and two jardinieres added to the attractiveness of the sunroom.

ADOPT CHILDREN

Three children at the Solarium were adopted and at present the Institute is working to raise $500 for physio-therapy equipment and salt water swimming and massage baths. Already $200 has been raised towards this purpose as a result of a tag day.

The North Ward School has been receiving Geographical magazines from the Institute, and other donations have included twenty-two balls of wool to Sunshine Camp, leather to a patient in hospital to make gloves, the Gyro Christmas hamper fund and the Children's Aid.

HANDICRAFTS

Mrs. J. L. White, as convener of industries, gave a detailed report of the work being accomplished. There are twenty-seven classes in handicraft, and she told of the spinning, weaving, rug-making, carding and other work being done and exhibited by members of the classes.

To the retiring president, Mrs. Schmelz, a silver basket and bouquet of pink carnations were presented, and Mrs. Schmelz, on behalf of the members, presented gifts to Mesdames J. Terry, E. S. Blair, Gus Brown, M. Laxton, J. L. White and G. P. Napier, as tokens of appreciation for their ever-willing co-operation and assistance in carrying on the work of the Institute.

Tea was served by the retiring executive.

War Pictures Displayed at Chinese Tea

Mr. Lew Wai Chih, a member of the Central Government in Nanking, who arrived yesterday from Seattle, opened the Christmas bazaar held yesterday afternoon and evening in the Chinese Benevolent Association building, 636 Fisgard Street.

He was introduced by the president of the women's committee, Mrs. Mah Quon, and gave an interesting talk on conditions in China at the present time, emphasizing the great need for relief for Chinese refugees. He thank the women's committee for its efforts on behalf of the refugees and added a special word of thanks to the Occidentals who had given so generously to the cause.

The visitors to the bazaar were interested in many photographs showing battle scenes in China and scrapbooks containing pictures and extracts from Chinese newspapers.

PRETTY STALLS

During the afternoon and until late in the evening, the hall was thronged with visitors, all of whom patronized the attractively decorated stalls and remained for tea which was served at prettily arranged tables. Against a background of gay Chinese hangings, flower stalls and Christmas decorations, the Chinese ladies moved about in their beautiful native dress, many of them of costly embroidered silks.

Miss Mabel Nip was responsible for the arrangement of the stalls, at which the assistants were Mrs. George Joe, Mrs. Peter Lowe, Mrs. Joe Hope, Mrs. Mar Leung, Mrs. Jim Nip, Mrs. Victor Lang, Mrs. Henry Lee, Miss Rose Lim, Miss Edna Lowe, Miss Josephine Wong, Miss Violet Lim and Miss Edna Chan.

TEA ARRANGEMENTS

Miss Mabel Mar had charge of the tea arrangements, and was assisted by Mrs. Albert Mar, Miss Gor Lim, Miss May Lee, Miss Emily Lee, Miss Pearl Hope, Mrs. J. Jing, Mrs. Leung Moy Fung, Mrs. Lee Hay, Miss Rose Lore, Miss Annie Lore, Miss Sue Lee, Miss Dora Lee, Miss Rebekah Leung, Miss Rose Chow, Miss Emma Quan, Miss May Wong, Miss Kathleen Lowe, Miss Elsie Lowe, Miss Bessie Hope, Miss Rose Chan, Miss Pearl Hope, Miss Mavis Joe, Mrs. Quan Yin, Miss Eva Lee and Miss Lily Lowe. A variety of fancy cakes, chow mein, sandwiches and tea comprised the menu for the afternoon, and the Western visitors tried their hand at chopsticks, much to the amusement of their Chinese hostesses.

Little Fanny Mar, Winnie Ngan and Irene Ngan appeared in a dance number, wearing attractive costumes and received great applause from the afternoon guests. A programme of instrumental solos added to the evening's entertainment.

The bazaar will be in progress again this afternoon.

A Charming Tea Hostess

—Photograph by Aber

MRS. G. M. WEIR

Wife of the Minister of Education, Was Hostess at a Largely-Attended Tea Yesterday Afternoon, at Her Home, "The Oaks," Oak Bay Avenue.

Mrs. Weir Hostess at Reception

One of the most charmingly arranged teas which have been given during the present session of the Provincial Legislature was that at which Mrs. G. M. Weir, wife of the Minister of Education, was hostess yesterday afternoon at her home, "The Oaks," Oak Bay Avenue. Mrs. Weir entertained about 135 guests, who included wives of the members of the Legislature.

For the occasion Mrs. Weir wore a becoming gown of black velvet, trimmed with touches of green at the neckline and on the belt. A corsage bouquet of gardenias completed her charming toilette. Assisting her in receiving was Mrs. Gordon S. Wismer, wife of the Attorney-General of British Columbia. Mrs. Wismer wore a black gown relieved with white facing at the neckline.

The tea table was arranged with a beautiful centrepiece of pale pink rosebuds and paper-white narcissi and maidenhair fern, and was illuminated by tall green and ivory tapers in silver candelabra. Pouring tea and coffee were Mrs. William Sloan, Mrs. K. C. MacDonald, Mrs. R. W. Mayhew and Mrs. Norman W. Whittaker, while those assisting in serving were Misses Bunty Sloan, Mary Bull, Hope Denbigh, Constance Hobbs, Faith Cuming, Margery and Honor Benson and Elizabeth Edwards.

Helping Victoria Blind At Annual Sale

MRS. W. H. MOLSON

TREASURER of the Auxiliary of the Victoria branch of the Canadian Institute for the Blind, which is sponsoring the sale of blindcraft at David Spencer, Ltd., Government Street store this week. The sale, which closes tonight, includes a wide variety of useful and attractive articles made by the blind people of Victoria. All proceeds go direct to the makers of the various articles. Miss Ruth Jones is convener of the sale.

Anglican Young People

ST. MARY'S

The weekly meeting of St. Mary's A.Y.P.A. was held in the parish hall, Yale Street, on Wednesday. A report on the successful bridge drive was given. There was also a report on the tenth anniversary banquet and dance held on November 17. The date of the Christmas social was changed to Monday, December 20. Two new members were nominated into the branch, Marion Dell and Percy Wickett. On Wednesday, December 8, Mr. Ray Hadfield will give his report on the A.Y.P.A. Dominion conference.

The conjurer was announcing his act.

"I have had letters of appreciation," he said, "from England, Ireland and Wales, and a postcard from Scotland."

A Figure-Flattering Blouse

Inexpensive Christmas Gift

YOU'LL look a picture in this easy to wear and figure flattering shirred blouse that can go places. It's just the smartest affair in lustrous satin crepe for your town suit, and a favorite topper with a velvet skirt for after 5 o'clock parties. Long or short sleeves are optional. The model includes both. It looks a million and costs so little, and will prove a most delightful Christmas gift. The diagram shows how utterly simple it is to sew. Crepe silk, alpaca crepe, wool crepe, rayon novelties, velvet, metal fabrics, etc., are other popular suggestions for your choice.

Style No. 3310 is designed for sizes 14, 16, 18, 20 years, 32, 34, 36, 38, 40 and 42 inches bust. Size 36 requires 2¼ yards of 39-inch material for long-sleeved blouse.

The Fall and Winter Fashion Book is filled with lovely designs for everyday wear, which are easy and inexpensive to make.

Pattern Dept.,
Daily Colonist,
Victoria, B.C.

Please send me Fashion Pattern No. ..... Size .....
for which I enclose 15 cents

(If Fashion Book desired, enclose additional 15 cents.)

Name .....
Address .....

Patterns available by mail only.

Clubs—Societies

Emmanuel W.M.S.

Officers for 1938 were elected by Emmanuel Baptist W.M.S. at the monthly meeting held on Thursday afternoon, with Mrs. A. Pinkerton in the chair. Miss A. Sproule was chosen honorary president; Mrs. A. Pinkerton, president; Mrs. M. Bancroft, first vice-president; Mrs. J. Ferguson, second vice-president; Mrs. A. S. Imrie, recording secretary; Mrs. A. H. Marrion, corresponding secretary; Mrs. D. M. Thomson, treasurer; Mrs. Rowley, pianist. The treasurer reported the budget had been raised and a balance was on hand. Mrs. J. Ferguson gave the Christmas message and Mrs. Bishop sang, accompanied by Mrs. George Anstey. A letter was read from the Provincial Board suggesting that the topic for the programmes next year be "Our Work in the Canadian West." Books were suggested for the reading course.

Canadian Daughters

Assembly No. 5, Canadian Daughters' League, held its monthly business meeting on Thursday evening in the K. of C. Hall, the president, Mrs. I. Fleming, in the chair. The members stood in silent tribute to the memory of one of their members, the late Mrs. William Fryer, who passed away last week at Fort William, Ontario. Reports of the recent home-cooking sale and dance were given by the conveners, Mrs. G. McKilligan and Mrs. R. J. Bray. The next meeting of the assembly will be held on December 16, when members are asked to bring with them donations for Christmas hampers. Following a short business session, No. 3 group, convened by Miss D. Willing, will have charge of the social programme.

Knox Ladies' Aid

The Ladies' Aid Society of Knox Presbyterian Church, Sooke, held its annual sale of work, home cooking and candy in the old Sooke Hall on Wednesday afternoon. Being the eldest member of the congregation present, Mrs. M. Murray was asked to open the sale, which was well attended. Visitors were present from Jordan River and Saseenos. Among those in charge of the affair were Mrs. S. Lundie, Mrs. Dewar, Mrs. R. J. Mugford, Mrs. W. Welsh, Mrs. C. A. Helgesen, Mrs. C. Thomson, Mrs. A. Constant, Mrs. R. Seymour, Mrs. E. W. Welsh, Mrs. W. Gains, Mrs. K. Gains and others. During the tea hour, Mrs. Robert Acreman played pianoforte selections.

Britannia Lodge

Britannia Lodge No. 216, I.O.B.A., held its regular business meeting recently at the Orange Hall. W.M. Mrs. M. Paterson, presided, assisted by P.W.M. Mrs. L. Bradley. Election of officers occupied the larger part of the evening. Final arrangements were completed for the bazaar to be held on December 7. It will be followed in the evening by a whist game. Mrs. D. Cuthbert offered her home on Lyall Street for a silver tea on Thursday. A guessing game was won by Mrs. H. Hunter. Refreshments were served and the proceeds will go toward the bazaar, to which the public is cordially invited.

Oak Bay Subdivision

The Oak Bay Subdivision, Catholic Women's League, will hold its monthly meeting on Monday at 2.30 p.m. at the home of Mrs. P. J. Nolan, Uplands.

Horticultural W.A.

Tonight in the Liberal headquarters the W.A. to the Victoria Horticultural Society is holding its first card party of the season, commencing at 8 o'clock. Good prizes will be given, and refreshments will be served by the social committee.

St. Luke's Bazaar

St. Luke's annual Christmas bazaar will be held this afternoon in St. Luke's Hall. The bazaar will be opened at 2 o'clock by Rev. S. Rvall. Many attractive articles suitable for Christmas gifts will be for sale.

St. Saviour's W.A.

St. Saviour's Senior W.A. will hold its annual meeting on Monday afternoon at 2.30 in the Guild Room. Miss Outram will give an address on "Africa."

Jubilee Junior W.A.

The Junior W.A. of the Royal Jubilee Hospital will meet at the Nurses' Home on Monday afternoon at 2.30 o'clock.

Taking Part in Horse Show

Photograph by Carey & McAllister

MRS. D. B. CARLEY

On Chenango, will be one of the feature events in the Winter Horse Show during the programme arranged for Friday evening, December 17, at the Willows. The show on Saturday afternoon, December 18, will be devoted entirely to the junior riders, and it is expected that there will be a particularly large audience, composed mainly of Victoria children, on this occasion. More advanced horsemanship and a number of spectacular events will be included in the Friday evening programme. Tickets for the show are on sale at Fletcher Bros., and boxes may be reserved by telephoning G 1938.

I.O.D.E. Activities

Camosun Chapter

A meeting of Camosun Chapter was held in I.O.D.E. headquarters yesterday afternoon, the first vice-regent, Mrs. James Stewart, in the chair. Donations were voted to the Mary Croft Memorial cot at the Solarium; work in India and the Boy Scouts. Mrs. James MacKenzie was welcomed as a new member. The members were again reminded of the Boy Scouts' Toy Shop. Tea was served at the close of the meeting, the hostesses being Mrs. R. Duncan, Mrs. J. Wilkinson and Mrs. D. W. Burnett.

Royal Bride Junior Chapter

The monthly meeting of the Royal Bride Junior Chapter will be held this afternoon at 2.30 o'clock at headquarters in the Union Building. All members are asked to attend as a report on the dance will be given. Plans will also be arranged for the making of the Christmas hampers.

PICTURES SHOWN

Under the auspices of the Sooke Branch of the Canadian Legion, motion pictures with sound and music were shown in the old Sooke Hall to a capacity audience. A varied programme including Coronation scenes was enjoyed by the audience which included several visitors from districts on the West Coast Road as well as a large local representation. J. Law Beattie, president, was master of ceremonies, and F. Thornber received a collection at the door for the benefit of the Christmas Hamper Fund.

Y.P.S. News

CHINESE

The Chinese Y.P.S. met recently, with John Bong presiding. The Christian Fellowship programme was under the convenership of Marilyn Eng, who spoke on the topic, "Missionary Doctor." An appropriate poem, "The New Doxology," was read by Daniel Chan. Marilyn Eng was elected as chairman and convener for the Sunday morning service on December 19. Under the convenership of Mun Hope, the Christian Culture programme was conducted in the form of an "intelligence test." Group "B" won by a point. Rev. Mr. Chow pronounced benediction. The next meeting will be held on December 13.

METROPOLITAN

Members of the Metropolitan Y.P.S. are asked to be present in the Metropolitan Church vestry tomorrow morning at 10 o'clock sharp, when an important discussion will be held.

At the Hotels

BEVERLEY

Mrs. E. H. Reed, James C. Foster, Saanich; Mrs. R. Milligan, Vancouver; Mrs. Calthorp, Saltspring; A. P. McBean, Victoria; D. O. Ellis, Vancouver; J. A. Smith, Crofton; Miss Lois Harth, Seattle; Mrs. Kingsley, Mrs. Bloomquist, Shawnigan Lake; R. Waters, Sidney.

DOMINION

D. B. Thomas, Vancouver; Mr. and Mrs. D. S. Harlas, Ganges; W. W. Mounce, Vancouver; F. Cudmon and son, Fulford Harbor; D. MacKinnon, W. E. Hennessy, Vancouver; Mr. and Mrs. F. W. Maxted, Hamilton, Ont.; Mrs. J. J. Mason, Indian Head, Sask.; Mr. and Mrs. W. C. Lin, San Francisco.

DISCRIMINATING WOMEN PREFER SHOES OF IMPORTANCE

MUNDAY'S » » » »
GREAT CHRISTMAS SALE

Of Quality Shoes and Slippers
Queen Quality — Vitality
And Other Famous American Shoes

Wonderful bargains in highest quality Shoes styled in the very latest mode. Hundreds of pairs of the famous "VITALITY" Shoes . . . "QUEEN QUALITY" . . and other important style Shoes from St. Louis. Nothing is held in reserve. Every new style for Fall and Winter is included in this great Christmas clearance. Take advantage of this sensational bargain opportunity tomorrow!

WOMEN'S VELVET BOUDOIR SLIPPERS
Regular $1.95
On Sale
$1.45

"PACKARD'S" FAMOUS LEISURE SLIPPERS FOR WOMEN
On Sale at
$1.79

HUNDREDS OF PAIRS OF CHRISTMAS GIFT SLIPPERS ON SALE AT SUBSTANTIAL REDUCTIONS

WOMEN'S "VITALITY" AND OTHER LEADING AMERICAN MAKES
Regular $6.95 to $8.45 ..... $4.95

Women's High-Styled American Shoes
"Ramona" and Other Famous Makes
Regular values to $6.95 and $7.50 ..... $3.95

LATEST FALL STYLES
Direct from St. Louis
Regular $7.50 and Up
On Sale
$6.45

WOMEN'S "VITALITY" SHOES—Regular $9.75. America's most popular business and professional Shoes in pleasing up-to-the-hour styles. On sale at $8.95

"QUEEN QUALITY"—The famous Queen Quality Shoes. America's top-notchers. Regular $11.75. On sale at $9.95

Another group of world-famous "VITALITY" SHOES. Regular $9.75. On sale at $6.95

MEN'S SHOES—"Vitality," "Strider" and other makes. Regular values up to $8.50. Hundreds of pairs and practically every style included in this group. On sale at $5.95

1203 DOUGLAS STREET **Munday's** 1203 DOUGLAS STREET

Novelty All-Wool Sweaters, $2.98
A. K. LOVE, LTD.
706 VIEW ST. UP FROM DOUGLAS ST.

YOU SAVE MORE BY BUYING YOUR FRESH FRUIT AND VEGETABLES AT YOUR NEIGHBORHOOD
SAFEWAY and PIGGLY WIGGLY
7 STORES TO SERVE YOU

Save!
On a Quality
Fur Coat
Sweeping Reductions Throughout Our Entire Stock. the Largest Selection in the City.
Foster's Fur Store
753 YATES STREET

Coats
1/3 OFF
EDDY'S
1629 DOUGLAS STREET
OPP. "THE BAY"

CEDAR CHESTS
Dozens of different designs to choose from. Prices from
$15.00 to $45.00
$3.00 Down $5.00 Monthly
Home Furniture Co.
825 Fort St. Phone E 9921
(Just Above Blanshard)

VACATION IN New Zealand

LAND OF SUNSHINE, BEAUTY, CHARM

Thrill to the grandeur of the Great West Scenic Route . . . the Southern Alps . . . the mighty Fox and Franz Josef Glaciers . . . thunderous Sutherland Falls, highest falls in the world. Visit historic Rotorua—home of the Maoris with their centuries-old customs . . . see the world-famous Glowworm Caves at Waitomo . . . majestic Mount Egmont. For diversion there is golf on magnificent courses . . . polo . . . swimming . . . horse racing . . . deer hunting . . . mountain climbing . . . skiing . . . and for anglers, stream, lake and deep sea fishing that beggars description.

It costs as little as $6.50 to $8.00 a day to enjoy a holiday in New Zealand. Enjoy the New Zealand summer which extends from November to April. Luxurious steamships sail regularly from the Pacific Coast. See any travel agent or write to

NEW ZEALAND TOURIST COMMISSIONER
320 Bay Street, Toronto, Ontario, or 606 South Hill Street, Los Angeles, California

Chairs Recaned, Wicker Furniture Repaired, Old-Fashioned Rush Seating, General Repairs and Renovating
We Do Excellent Work at Reasonable Charges—Estimates Are Free
"Only Disabled Soldiers Employed"
The Red Cross Workshop
584-6 Johnson Street Phone E 3513

To Relieve Bad Cough Quickly, Mix This at Home

Does the Work In a Hurry, Saves Money. Easily Mixed.

Here's an old home remedy your mother used, and, for real results, it is still a very dependable thing for distressing coughs. Try it once, and you'll swear by it.

It's no trouble at all. Make a syrup by stirring 2 cups of granulated sugar and one cup of water a few moments until dissolved. No cooking is needed—a child could do it.

Now put 2½ ounces of Pinex into a 16 oz. bottle, and add your syrup. This gives you 16 ounces of really superior cough remedy—more than you could buy for four times the money. It keeps perfectly, tastes fine, and lasts a family a long time.

This splendid home mixture has a three-fold action. You can feel it take hold at once. It loosens the phlegm, soothes the irritated membranes, and helps clear the air passages. This explains why it gives such prompt, pleasing results.

Pinex is a compound containing Norway Pine, in concentrated form, well known for its prompt action on throat membranes. Money refunded if it doesn't please you in every way.

Social Activities and Notes of Personal Interest

Reason and Emotion Alone Not Enough to Build Perfect State

Professor P. H. Elliott Addresses Y.W.C.A. Current Events Club on "Science and Some Of Its Social Implications"

"IN our modern education the appeal is chiefly to the intellect, except in the churches, where the appeal is also to the emotional side of man's nature. That is why religious teaching is so fundamental," said Professor P. H. Elliott, principal of Victoria College, in the course of a thoughtful talk given yesterday afternoon to the current events group of the Y.W.C.A.

In his address, under the title of "Science and Some of Its Social Implications," Professor Elliott contrasted the straight appeal to the intellect made by education today with the proper training of emotional attitudes and responses. He frankly opposed what he summarized as "too much appeal to the role of reason." Reason, after all, played but a comparatively small part in human affairs. It was emotion that inspired and controlled action; intelligence merely dictated the direction.

ON HIS OWN FEET

"The Almighty seems to have left man to stand on his own feet in certain matters. Since the beginning man has had to learn to control his environment," said the speaker. In the Middle Ages people prayed for relief from the scourge of disease. Incidentally, the gathering of worshippers, it was now known, helped to spread the scourge. Today such matters were dealt with through science. Science could not be neglected, nor could anyone take the point of view that it was occupying too big a place in the scheme of education, for man's physical salvation depended on science and the intelligence that it connoted. Intelligence must be developed to the fullest limit.

Unlike science, which followed the course of collecting facts, forming theories, making and testing logical deductions and discarding that which did not pass the test of reason, Professor Elliott stated, there had been too much inclination in theology to insist upon faith in the creed.

DANGEROUS THING

But a moral issue was at stake in over-emphasis of intelligence alone. Intelligence without proper emotional response was a dangerous thing. Professor Elliott expressed the view that education in the schools today was too much purely intellectual.

But not only the teachers were to blame. The teachers in British Columbia were the speaker maintained, good and faithful servants of the public. On the one side they were handicapped by the home influence; on the other by a curriculum "that lies too much along intellectual lines."

From the teacher's desk, as from the pulpit, the doctrine of co-operation, the brotherhood of man, was being preached in an effort to combat the unrestrained individualism, the greed, the hopeless selfishness, which was at the root of the world trouble today, Professor Elliott declared.

A BETTER PLACE

As compared with the conditions of two or three centuries ago, the world, it was true, was a softer and kindlier place in which to live. Some progress had been made; there was less harsh treatment of the criminal, for one thing. But the old vices of greed, selfishness and unwillingness to co-operate still prevailed, and on national and international scale.

At one time the family itself was, in the truest sense, a co-operative group in which every child played its important and essential part, made to feel that it was from the first a member of an important group in which each one shared the responsibilities, the work, the play. That vital influence was greatly weakened, in fact was disappearing, from the child's upbringing. Parents today frequently blamed the school for their child's failings, whereas they should, thought the speaker, look to their child's home training for part of the cause and much of the cure.

CELL MEMORY

Professor Elliott closed his talk with the development of the idea of the "integrated personality." For thousands of years, the world had assumed that the brain was the organ of the mental life. Now it was known that man thought not with the brain alone, but with every cell in the body; that the cell had memory. In the past the mind had been appealed to through the schools; the emotions through the church. Why not appeal to the body as well, and with this additional instrument develop a fully integrated personality. The experiment was being carried out on a big scale in the schools of the Old Land, through directed exercises and activities. It was recognized that the pupil of superior ability should be rewarded. But the tendency to over-emphasize this individual merit had the fault that it overlooked the idea of corporate and co-operative merit.

"How are we to get to our young people the idea that the whole student body is to benefit or suffer from the behavior of the individual within that body. If we are to get rid of selfishness and greed, and substitute in their place desire for co-operation, we must influence the younger people. It is being done in Russia through Communism, also in Germany and Italy—for their own purposes. We want to establish within the individual the desire for co-operative effort rather than individual competition," Professor Elliott said in conclusion. Mrs. W. G. Wilson presided.

JUST SAY "CHARGE IT"
Christmas Gift Suggestions
Lingerie, $1.50 to $4.50
Lounging Pyjamas and Robes from $4.95 to $25.50
Plume Shop, Ltd.
747 YATES STREET

POPULAR

"Is your young man popular with your people?"

"I should say so. Dad comes downstairs every night at 12 o'clock to see him off."

COFFEE JAMESON'S The 1st Best
JAMESON'S COFFEE
Is now put up in 1-lb. cans, Vacuum Packed, as well as in their well-known 1-lb. Triplex Carton.
Your Grocer Can Supply You

Expert Shoe Repairing, One Grade Only, the Best
Pantorium Dye Works
Empire 7155

SHELBY'S
Arch-Preserver Shoes
FOR WOMEN
The Latest in STYLE and COLOR
CATHCART'S
1208 Douglas Street G 6111

MOVIES AT HOME!
Entertain Your Family and Friends
UNIVEX MOVIE PICTURE CAMERA
$14.95
Demonstration Gladly Given
VANCOUVER DRUG COMPANY LIMITED
Douglas at Fort — 2 Stores — Douglas at Yates

YOUR HOME CAN HAVE
UNLIMITED HOT WATER!
Rent an Automatic Gas Water Heater, and have hot water on tap day and night . . . luxuriously hot and free from rust or dirt.
Only 50c a Month
B.C. ELECTRIC

In Little Theatre Comedy

Photograph by Aber

MISS GLORIA WILSON

Who Has the Leading Role in "Nothing But the Truth," Which Will Be Produced at the Shrine Auditorium on December 10, by the Victoria Little Theatre Association.

Social and Personal

Was Hostess

Mrs. C. W. Atkinson entertained on Thursday evening, at her home on Pandora Avenue, at a delightful miscellaneous shower in honor of Miss Edna Hood, whose marriage to Mr. W. M. Montgomery will take place next week. Streamers of navy blue and white crepe paper were used in forming a canopy under which the bride-elect was seated. Before her, on a card table prettily decorated in the same color scheme, were piled the many gifts, attractively wrapped and tied with silver ribbons. Games were played, the winners being Miss Iris Newell and Miss Pearl Chisholm. The buffet supper table was centred with a miniature bride and groom, who stood between silver vases of lovely red roses. The guests included Mrs. George A. Hood, Mrs. Huckins, Mrs. G. Atkinson, Mrs. F. H. Newell, Mrs. Parker, Mrs. T. Atkinson, Mrs. F. Hood, Mrs. H. Newell, Mrs. C. Bennett, Mrs. E. Barnes, Mrs. J. Williams, Mrs. R. J. Chisholm and Misses Iris Newell, Pearl Chisholm, Lillian Atkinson, Dorothy Hood, Muriel Martin and Ena Norrington.

• • •

Kitchen Shower

In honor of Miss Jennet Veness, whose marriage will take place this month, Miss Eva Fooks was hostess at a kitchen shower, on Thursday evening, at her home on Hillside Street. The gifts were presented by little Alys Sampson, who also entertained with a song and tap dance number. Games were played and prizes won by Miss Adelaide Simpson and Mrs. C. Maynard. The guests included Mesdames C. Veness, R. Veness, M. Livingstone, R. Evans, M. Lane, L. Baxter, W. Neilson, E. D. Sampson, H. Kempton, J. Garff, C. Maynard, M. Fooks and Misses Edith Evans, Evelyn Draper, Irene Lane, Catherine Simpson, Adelaide Simpson and Alys Sampson.

• • •

Tea Hostess

Miss Tressie Gilliland entertained a large number of guests at the tea hour yesterday afternoon in honor of Miss Katharine Lee, Vancouver, whose marriage to Mr. Harry Gilliland will take place on December 18. Assisting the hostess in receiving the guests was her mother, Mrs. W. J. Gilliland. Mrs. F. C. Mawhinney and Mrs. John A. Fraser presided at the prettily-appointed tea table centred with pink chrysanthemums in a crystal bowl flanked by ivory tapers in crystal holders. Assisting in serving were Mrs. H. C. MacCallum, Mrs. George Thornbury and Misses Amy Vie, Marjorie Peto and Lidia and Effie Gilliland.

• • •

Received Gifts

Miss Frances Hodgson, whose marriage to Mr. James Miller will be solemnized today, was the recipient of a handsome chesterfield table and a gold satin cushion from her fellow-workers in the credit office at David Spencer, Ltd. On Tuesday, after closing time, Mr. John A. Grant, manager of the department, made the presentation with a speech of good wishes. Miss Hodgson replied and thanked her friends for their gifts and felicitations.

• • •

Hostess at Tea

Mrs. Norman A. Yarrow entertained at tea yesterday afternoon in honor of her guest, Miss Doris Harper, who is here from England. The tea table, centred with a beautiful bowl of pink carnations and antirrhinum and tall candles in silver candlesticks, was presided over by Mrs. Forrest Leeder and Mrs. E. W. Izard. The guests included a few of Miss Harper's old Victoria friends.

To Be "At Home"

Mr. and Mrs. S. Winterbottom, 76 Moss Street, will be "at home" to their friends this afternoon and evening, the occasion of the twenty-fifth anniversary of their wedding. Mr. and Mrs. Winterbottom were married by Rev. R. C. Johnson on December 4, 1912, at Christ Church, Winnipeg.

• • •

To Attend Wedding

Mr. and Mrs. J. W. Dobbie and Mr. and Mrs. A. C. Hodgson, Vancouver, and Mr. W. F. Hodgson, Port Angeles, have arrived in the city and are the guests of Mr. and Mrs. W. Hodgson, Carlisle Street, and will attend the wedding of Miss Frances Hodgson to Mr. James Miller, which takes place today.

• • •

Returned Home

Mrs. L. McLauchlan, who has been visiting her parents, Mr. and Mrs. George Ledingham, Quadra Street, for several days, left yesterday for her home in Chemainus.

WOMEN'S INSTITUTES

SOOKE

The annual meeting of the Sooke and North Sooke Institute will take place on Tuesday at the home of Mrs. James Forrest at 8 o'clock.

COWICHAN

The hamper committee of the Cowichan Institute met at the home of Mrs. Lorna Evans and decorated two hampers which will be filled with Christmas fare. These will be sold at the annual community bazaar, held in aid of the King's Daughters' Hospital. The president of the Vimy Institute brought in the hamper which their members had decorated. These two Institutes are working together to provide the contents of the hampers.

SHAWNIGAN LAKE

The annual meeting of the Shawnigan Lake Institute was held in the S.L.A.A. Hall on Thursday afternoon, with eighteen members and friends present. Mrs. A. Layton, president, was in the chair. Correspondence in connection with the erection of "slow" signs in the village was read and progress noted. Letters of sympathy and congratulation were ordered sent and committee reports were given. It was decided to follow the usual custom of sending plants to shut-in friends and members at Christmas. The meeting was then given over to the hearing of annual reports and the yearly election of officers. The 1938 executive is as follows: President, Mrs. G. Orr; vice-president, Mrs. M. Macdonald; secretary-treasurer, Mrs. W. Maitland (re-elected); directors, Mrs. E. Anderson, Mrs. C. M. Robertson, Mrs. E. G. Gibson. A hearty vote of thanks was accorded the retiring president, Mrs. A. Layton, and the secretary, for their successful efforts during the past year. Tea was served by the retiring directors.

Weddings

YOUNG—SOMMER

The marriage took place last evening at 6:30 o'clock, at the home of the officiating minister, Rev. W. G. Wilson, D.D., Pemberton Road, of Mrs. Orleane Sommer, only daughter of Mrs. T. A. Brady, Carberry Gardens, and the late Mr. Brady, of Bridgewater, N.S., and Mr. Gilbert William Young, third son of the late Mr. and Mrs. W. J. Young. After a honeymoon on the Mainland, Mr. and Mrs. Young will return to Victoria to live.

Wedding to Take Place In Seattle

Miss Helen Stewart, accompanied by her mother, Mrs. M. Stewart, has left for Seattle, where her marriage with Mr. Lawrence Mallek, second son of Mr. and Mrs. H. I. Mallek, Linden Avenue, will take place quietly this evening. For her wedding ensemble Miss Stewart has chosen a Thistle Bloom imported suit trimmed with grey Bombay lamb and matching grey accessories.

Miss Marie Stubbs, Victoria, the bridesmaid, will wear a smart frock of French military blue trimmed with Burgundy red, satin, and Burgundy accessories, and the best man will be Dr. Moskovitz.

After a honeymoon trip by motor to Oregon and California, the bridal couple will take up residence in the Oliver Apartments, Vancouver. For traveling the bride will don a black seal coat over her wedding outfit.

Mr. and Mrs. H. I. Mallek and Mr. and Mrs. Edward Mallek, Vancouver, will also attend the wedding.

ARCHITECTS TO CONFER IN CITY

British Columbia Institute Chooses Victoria for 1938 Meeting

Victoria will be the venue of next year's meeting of the Architectural Institute of British Columbia, it was decided at the annual meeting and dinner of the institute, held in the Georgia Hotel, Vancouver, on Wednesday evening. Henry Whittaker presiding. The meeting was well attended by architects from Vancouver, Victoria and other points.

H. J. Pendray, Victoria, was the guest speaker, showing his moving pictures of the Coronation and his tour of South America and Africa, which were greatly appreciated.

William Harkness, Victoria, mystified the assembly with his unique exhibition of sleight of hand and other conjuring tricks.

HONORARY LIFE MEMBERS

As a tribute to the excellent work carried out by three members who have now retired from active participation in the profession, J. C. M. Keith, F.R.I.B.A., Victoria; Joseph Bowman, Vancouver, and Major Fowler, Vancouver, were made honorary life members of the institute.

The election of officers for the following two years resulted in the retiring members, H. Whittaker, Victoria, and W. F. Gardiner and George Nairne, Vancouver, being re-elected. Mr. Whittaker's period of presidency having expired, W. F. Gardiner, Vancouver, was elected president for the next two years.

Much important business affecting the profession was discussed, and many resolutions carried, and it was evident that a very optimistic feeling prevailed for a continued improvement in the construction industry, generally.

GIVES VIEWS ON TAX PROBLEMS

Taxation on a more scientific basis was the constant hope of those who desired to bring about better conditions in the municipal bodies, R. R. F. Sewell, municipal clerk of Saanich, and secretary of the Union of British Columbia Municipalities, told members of the Real Estate Board of Victoria in Spencer's dining-room yesterday.

The speaker did not think that the Old Country basis of assessment would work out in British Columbia, in view of the great amount of reverted lands held by the municipalities here, Mr. Sewell spoke of the desirability of arriving at a better method of levying taxes for social purposes and of the need for greater care in the levying of local taxes, and advocated that assessments should be passed upon by some outside body other than the municipal councils.

REDUCED GRANTS

Alluding to grants from the Provincial Government to the municipalities, Mr. Sewell remarked that these had been reduced materially, yet municipalities were the only governing bodies that set definite taxation. The other governments collected a far greater amount of taxation by the indirect methods.

The opinion that the Royal Commission now investigating conditions throughout the Dominion would recommend adjustments in the British North America Act was expressed by Mr. Sewell.

UNCONTROLLABLE CHARGES

Referring to the uncontrollable charges that faced the municipalities each year, the speaker said that these would account for at least 60 per cent of the budgets. Such charges included the grants for schools, police and other institutions. He remarked that the very people who asked for money by-laws for various purposes, complained when the loans fell due.

David Leeming was welcomed back to the meetings of the board. Captain Burges J. Gadsden was present and also Councillor John Watson, of Saanich.

DANCER HAS BIG OVATION

Harald Kreutzberg at Royal Victoria Theatre Proves Great Virtuoso

Harald Kreutzberg, reputedly one of the greatest male dancers in Europe, but until last night merely a name to local audiences, danced his way into perpetual remembrance in one of the most technically beautiful displays ever given on a Victoria stage by any male exponent of this art. The big audience present at the Royal Victoria Theatre showed excited appreciation.

First and foremost a great virtuoso, master of the technique of movement and color, Kreutzberg built his programme of wonderfully varied "divertissement" material that gave him every possible scope to show his originality as well as his consummate artistry. For these were all original creations. Except in the matter of technique, he had no traditional example to follow in any interpretation. In this respect each thing will be for all time inalienably associated with his name.

He has also a remarkable sense of the theatre. The moment he appeared on the stage he completely filled it with his mood. For the most part the dominant note was the thrill of youth, a keen vitality, sparkle, spirit; a something scintillating, brilliant, amazing in its swiftness, delicacy and precision; clean-cut to needle-point fineness, under hair-breadth control as to poise, balance and rhythmic exactitude. In fact, superlatives run short in referring to his virtuosity.

HIS NUMBERS

Save for his pianist, Friedrich Wilckens, he was alone. For background he had throughout curtains of sapphire velvet in the middle stage, black at the sides. Against this, in most of the numbers, the striking costumes showed in striking relief. Sometimes, however, he wore sombre black, when attention focussed instead on the extraordinary grace and expressiveness of the hands, torso and feet. Every part of his body is controlled to assist with the expression of the idea.

It is in the lighter more ebullient and hilarious type of thing that he excels. The "Barcarolle" (Scarlatti), jocund, festive, coy, gallant by turn, this was reminiscent of a figure in a Fragonard painting, the dress being a white tunic with fringed fishnet espelet and a peasant hat which, in a final outburst of joy, he tossed high in the air; the "Dance Through the Streets," to an accompaniment of Albeniz Spanish music, impudent, strutting, the epitome of madcap youth, so sensational that the audience demanded an encore, which brought back the audacious little figure in the gay yellow blouse, black trousers, and shawl of flame and blue; the "Vagabond" (Smetana's music), a figure by turn pensive, gay suppliant, wistful and lightly ribald, somersaulting and pirouetting madly in its smock of silver and white and bright green trousers.

AS "M.C."

Another great favorite, one of the most skilled, technically, on the programme, was "Master of Ceremonies," an interpretation from Gozzi's "Turandot." Here was the precise, fussy, alert, fastidious and ceremonious M.C. at court, in ceremonial dress of black and gold brocade to heighten the chill expressionlessness of feature and show off the automaton-like movements. This also had a glamorous reception, as had the Tango, set to Albeniz's music, and bringing the dancer on in black velvet bolero and wide silk trousers, at first a still tense figure, but gradually quickened to vibrant and quivering motion, with sensitive and marvelously graceful and expressive hands.

Children, had they been present in numbers, would have gloried in his "Three Merry Dances," so reminiscent of story-book figures: "Little Pastorale," a Pan-like figure somersaulting and dancing through the pages in his costume of bright green and red; "Happy Faun" (Reinitzer) unbelievably mischievous and naughty, with horns, an old-man's mask, and a half-human laugh, and "Old Vienna," where he was a gay old roue with flaming red whiskers and monstrous-checked green peglop pantaloons, and swallow-tailed scarlet coat.

Mr. Wilckens shared specially in some of the applause for numbers to which he wrote the music.

MOTHER AND FOUR CHILDREN PERISH

Continued from Page 1

building's timber roused the family, but only the three men in the home were able to get to safety.

Fighting their way through the fire and smoke to a window, the three leaped to the frozen ground. They were Mrs. Miron's husband; her brother Adjutor Fleury, and her father, Arnias Fleury. The father and brother, from Cowansville, Que., were staying temporarily with the Mirons.

MAKES DESPERATE EFFORT

Later, they told how the mother, with baby Helen in her arms, tried to struggle to safety. As she staggered through the choking clouds of smoke towards a window, the men said, the fire-weakened floor of the bedroom collapsed beneath her feet and she and the infant dropped through into the inferno-like ground floor.

In a few moments her other children followed as the crumbling timbers of the house toppled inward. In a matter of minutes the tiny frame building was a mass of blazing debris.

SOUGHT TO RETURN

The husband and father of the woman had to be restrained from attempting to get back in the house after they had escaped on the first alarm. The flames, neighbors said, would have meant certain death.

Two of the men—the father and brother of Mrs. Miron—had been sleeping on a mattress in the large upstairs room that covered the whole top part of the house. The woman and her husband and the children were distributed about the same room when the first burst out.

Coroner Joseph Dion convened an inquest a few hours after the tragedy, and the jury returned a verdict of accidental death in each of the five cases.

VICTORIA REFUNDING MEASURE PASSED

Continued from Page 1

and vitally affects every taxpayer in the city, was enacted unread, merely the numbers of its thirty sections and twenty-three pages called out by Deputy Speaker Carson, in the chair.

Third readings followed in a blizzard for acts respecting Girls Industrial Schools, Public Libraries, Private Welfare Institutions, Province Home for the Aged, Grading of Beef, Factories, Village Municipalities, Prince Rupert Enabling, Municipal Elections, City of Vernon Sports Arena, Municipalities Incorporation, Land Settlement, Richmond Drainage, and Merritt refunding measures, at the evening sitting alone.

POLICE COMMISSION

The Conservative Opposition stayed the rush momentarily, by demanding some explanation of changes in the Municipal Act which will wipe out the Victoria Police Commission on January 1 and set up a committee of the City Council in its place. Herbert Anscomb asked who had requested the change. The City Council, he was informed by Hon. A. W. Gray. In Vancouver, the Government had appointed another judge, commented Mr. Anscomb.

It was anomalous to have judges and police magistrates on police commissions, Premier Pattullo interposed. The council had asked for it, said Alderman Dr. J. D. Hunter. Alderman W. T. Straith concurred, there had been no time for a plebiscite, he added. The Government had heard no objection to the move, submitted Mr. Gray. Why was not the move being taken for Vancouver as well, asked E. V. Finland.

The former administration had bludgeoned Victoria into the appointment of judges, countered Premier Pattullo. This assertion brought three members of the Opposition to their feet, simultaneously. The Government pulled the bill out of committee, reporting progress. The House swept on with other bills, in three stages to enactment.

OTHER MEASURES

Control of private welfare institutions, orphanages and maternity homes, with blanket regulations to the Government to control, licence and examine them was enacted. Leave to create fresh provincial infirmaries, with blanket regulations to run them, was enacted. Important clauses to set up beef grading under Federal inspection in British Columbia, with blanket regulations to control that, were enacted, wittily supported by Louis LeBourdais, who pioneered the measure in the House.

New law to control one-man factories, cleaning and dyeing establishments, to provide that no man shall work more than twelve hours at his own factory or beyond 7 p.m. at night, and also to inspect freight elevators, was enacted. Progress was reported on a bill to assume that anyone found in a mercantile establishment after hours was employed there.

Laws to give village municipalities leave to borrow for various purposes, to extend tax arrear consolidations in Prince Rupert, to change the Municipal Elections Act and the Municipal Incorporations Act went through unread to enactment, their numbered sections only called. Eleven o'clock came and the House passed on to further bills, without stopping for formal time extension.

Land settlement and diking bills went through, with fragmentary official explanations.

TAKEN AS READ

On the Victoria Refunding Bill, Mr. Gray repeated what he had said in the afternoon, and added he believed the refunding plan was the best one the city could obtain. The House took it as read, approving sections and pages by number. Special bills for Merritt and for Vernon were enacted.

Premier Pattullo announced one or more sittings for today (Saturday), a customary legislative holiday. The Opposition asked time to prepare its own programme for the final week, but this was denied.

TIBET'S SPIRITUAL HEAD PASSES AWAY

Continued from Page 1

the Reformed Buddhists who recognize the Dalai Lama as spiritual as well as temporal ruler—continued their search for his reborn successor. This baby was reported found last July, but there was never confirmation.

WAS REFORMER

The Panchen Lama, a huge man who always wore a bright yellow robe and high leather boots, was fifty-four years old. He had attempted to bring educational and administrative reforms to the strange country of towering mountains, where one-fifth of the population are priests.

The Panchen Lama adopted Western fashions in his exile, insisting on shaking hands and riding about in expensive automobiles. He was fond of modern dance music, motion pictures and the radio. When the writer last saw the living Buddha in Peiping, the pontiff offered him tea, cigarettes and snuff. He had been reading a picture magazine.

FURS
SMARTEST NEW STYLES
MODERATE PRICES
Mallek's Limited
Ready-to-Wear and FURS
1212 DOUGLAS ST. E 1823

THE GIFT OF GIFTS!
NETTAR
(Model No. 515/2)
Finer photography simplified by this ZEISS IKON Camera
What other gift can compare with this moderately priced ZEISS IKON precision-made Camera.
What other Camera offers so many distinctive features? . . . the NETTAR ANASTIGMAT F/4.5 lens . . . Klio No. 0 Shutter, with delayed action release shutter speeds from 1/150th to 1 sec. . . . Takes 8 standard 2¼ x 3¼ pictures on 2¼ x 3¼ film . . . light weight, simple in use, ready for action in 2 seconds . . . see your nearest ZEISS IKON Camera Dealer.
Dealers wanted in unrepresented territories—address nearest Branch.
ZEISS IKON
Other Famous ZEISS IKON Cameras
• CONTAX
• IKOFLEX
• SUPER IKONTA
• CONTAFLEX
• NETTEL
• SUPER NETTEL
• NETTAX
$36 Nettar Model No. 515/2 As Illustrated
N-50
Canadian Distributors
HUGHES OWENS CO. LIMITED
Montreal - Toronto - Ottawa - Winnipeg

J. Sommer & Sons, Limited
1017 GOVERNMENT STREET
Sole Distributors for Victoria, Vancouver Island, for Zeiss Ikon Cameras. For
SEE US FOR THAT CHRISTMAS CAMERA GIFT

Witty Kitty

By NINA WILCOX PUTNAM

If you are to believe that beauty is induced by regular and long hours of sleep, then all the Hollywood stars must follow the advice, "Early to bed and early to rise," etc.

Churches and Their World-Wide Work

LAY READER TO BE ORDAINED

G. H. Scarrett to Receive Deacon's Orders From Eastern Bishop

Rt. Rev. George Marshall, D.D., Bishop of the Free Church of England for the Eastern Diocese of Canada, will arrive today by the afternoon boat to visit the Church of Our Lord.

This will be the Bishop's first visit to the historic church, which was founded over sixty-three years ago by the late Rt. Rev. Edward Cridge, Hudson's Bay chaplain in 1855 and first Dean of Christ Church Cathedral.

At the 11 a.m. service on Sunday, the Bishop will ordain G. H. Scarrett, B.A., to the diaconate.

Mr. Scarrett has held a lay reader's licence in the church for many years and is being ordained at the request of the Bishop Primus and the congregation, who desire that he shall be able to enter into a larger sphere of church duties as occasion may require. This has become a matter of greater urgency due to the ill-health of the rector.

The Bishop will leave on Wednesday to visit the Mainland churches and administer the rite of Confirmation there.

GIVE SECOND OF ADVENT SERMONS

The services at St. John's Church for the Second Sunday in Advent will consist of Holy Communion at 8 a.m., Morning Prayer and sermon at 11 a.m., and Evensong and sermon at 7:30 p.m.

Ven. Archdeacon F. H. Graham, of Nelson, will give the second of a series of Advent sermons on "The Kingdom," at the 11 o'clock hervice.

In the evening, Rev. G. R. V. Bolster will be the preacher.

Anglican Services

Christ Church Cathedral
SECOND SUNDAY IN ADVENT
Holy Communion, 8 A.M.
Choral Communion, 11 A.M.—Preacher THE BISHOP OF COLUMBIA
Evensong, 7:30 P.M.—Preacher THE BISHOP OF COLUMBIA
James Bay Mission Service, 7:30 P.M.

St. John's Church
8 A.M.—Holy Communion
11 A.M.—Morning Prayer, Preacher VEN. ARCHDEACON GRAHAM
7:30 P.M.—Evensong, Preacher REV. G. R. V. BOLSTER

St. Barnabas
Cor. Cook and Caledonia (No. 3 Car)
8 A.M.—Holy Eucharist
11 A.M.—Holy Eucharist (Sung)
7:30 P.M.—Evensong
Rev. N. E. Smith, Rector

St. Mary's, Oak Bay
Holy Communion, 8 A.M. and 12 Noon
Matins and Sermon, 11 A.M.
Evensong and Sermon, 7 P.M.
Sunday School, 9:45 A.M.
Junior Sunday School, 11 A.M.
Archdeacon A. K. deL. Nunns, M.A.
Rev. H. St.J. Parry, M.A., Assistant

St. Saviour's Church
Victoria West, Cor. Catherine and Henry Streets (Cars 4 or 5)
Rev. F. Vernon Venables, Rector
SECOND SUNDAY IN ADVENT
10 A.M.—Church School
11 A.M.—Holy Communion and Sermon
7 P.M.—Evensong and Sermon
This Sacrament has been called the Great Mystery. It is a mystery, do not attempt to unravel it, but humbly accept the words of Christ and receive His Body and His Blood.

CHRIST'S HEALING CENTRE
Guest Speaker: MR. A. W. ARNUP
"The Divine Healing of Naaman"
Dr. Randall-Colyer, "Applied Metaphysics"
Dr. Estella Kelley, "The Light of God and Illumination From Within" Healing for All and Silent Prayer
Soloist, Mr. Sid McAllister
Violin Selections, Miss Betty Mulliner
CAMPBELL BUILDING, DOUGLAS ST.
SUNDAY EVENING, 7:30
Listen in to CFCT, "Healing Words," Monday, Tuesday, Thursday and Friday at 1 o'Clock. Wednesday, 1:30 P.M.

METROPOLITAN UNITED CHURCH
Cor. Pandora Avenue and Quadra Street—Pastor: Rev. A. E. Whitehouse, B.A., B.D.
11 A.M.—"THE ECONOMY OF GOD" 7:30 P.M.—"DO THINGS JUST HAPPEN?"
Organ Recital From 7 to 7:30 P.M.—Edward Parsons
TUESDAY, DECEMBER 7, at 8 P.M., in the Schoolroom, Motion Pictures Shown by H. J. Pendray

OAK BAY UNITED CHURCH
SUNDAY SERVICES, DECEMBER 5
11 A.M.—"WHITE GIFTS" SERVICE
Both Sunday Schools Joining With the Congregation
7:30 P.M.—MR. R. M. MILLAR, of Vancouver, Will Speak
Sunday Schools Will Assemble at 10:40 A.M.
Minister, Rev. F. R. G. Dredge, M.A. Residence, 1550 Wilmot Place
Choirmaster, Lawton Partington

CHURCH OF OUR LORD
Free Church of England
11 A.M.—ORDINATION SERVICE. Preacher
RT. REV. GEORGE MARSHALL, D.D., Bishop of the Eastern Synod of Canada
7:30 P.M.—EVENSONG AND SERMON. Preacher THE BISHOP

Dr. W. E. Harper Giving Lecture to Ministerial Body

"THE Modern View of the Universe" is the title of a lecture to be given by Dr. W. E. Harper, director of the Astrophysical Observatory, to members of the Ministerial Association at the Y.W.C.A. at 10 a.m. on Monday.

TO DEPICT LIFE AMONG CANNIBALS

Missionaries From Sudan Will Give Pictorial Lectures in Several Of City Churches

Something unusual in missionary enterprise will be presented in the city by Rev. Thomas Titcombe and Rev. Frank Stanley, of the Sudan Interior Mission. These representatives of this reliable mission will tell of the victories of God's grace in the heart of heathendom. From their long and varied experience in Africa they will give thrilling descriptions of native customs and the consequent urgent need for the gospel.

The visitors will speak at the regular morning or evening services in the Gorge Presbyterian, St. Paul's Presbyterian and the First Baptist Churches on Sunday.

On Sunday afternoon both Mr. Titcombe and Mr. Stanley will address a great missionary rally in the Central Baptist Church at 3 o'clock.

A special feature of this "Missionary Pictorial Week" is that a different lantern lecture, showing sixty colored slides, will be given each night at 8 o'clock in the Central Baptist Church on Monday, Tuesday and Wednesday. Lectures will also be given to the Fairfield United Young People's Society on Monday at 8 p.m. and in the Redfern Street Gospel Hall on Wednesday at 8 p.m.

These lectures, showing pictures taken by the missionaries themselves, have among the titles, "From Savages to Saints, or Twenty-five Years Amongst Cannibals," "Twenty-eight Years Among the Mohammedans and Devil Worshippers."

Young People to Direct Meetings

The three meetings at the Salvation Army Citadel, Broad Street, will be led by members of the Corps Cadet Brigade, a number of young people who meet weekly for study of the Bible, the rules and regulations, and the doctrines of the Army. The local brigade has a membership of eighteen and several have passed the examinations with honors. One of the cadets will speak at the morning Holiness Meeting and Mrs. Adjutant Watt, the corps cadet guardian, will give an address in the evening on "The Way to Heaven."

Victoria City Temple
842 North Park Street
9:45 A.M.—School of Religious Education
11 A.M.—INCURABLE OPTIMISM
MR. JAMES FORRESTER
7:30 P.M.—SELF REALIZATION
REV. J. N. BRUNTON

Fairfield United Church
Corner Moss Street and Fairfield Road
Rev. Norman J. Cress, B.D., B.T.M.
11 A.M.—"NOT HASTE"
To Children: "Under the Snow"
7:30 P.M.—"GOD AND YOUR MARRIAGE"

First United Church
Quadra Street and Balmoral Road
Minister: Rev. W. G. Wilson, M.A., D.D.
Assistant Minister: Rev. J. E. Bell, B.A.
SUNDAY SERVICES
11 A.M.—Rev. John E. Bell, Assisted by Rev. R. M. Miller, of Vancouver
7:30 P.M.—Rev. John E. Bell
SUNDAY SCHOOL
9:45 A.M.—Intermediates and Seniors
11 A.M.—Primaries and Juniors
MONDAY
8 P.M.—Young People's Society

CENTENNIAL UNITED CHURCH
Gorge Road, Near Government Street
Preacher: Rev. Dr. W. D. Reid, of Montreal
11 A.M.—"IF GOD IS MY FATHER, WHAT DOES THAT MEAN TO ME?"
7:30 P.M.
"AN OLD TESTAMENT CONVERSION"
Soloist: Mrs. W. Cadwaan Williams

TO CELEBRATE ANNIVERSARY

Victoria West United to Mark Twenty-Fifth Year At Sunday Services

The twenty-fifth anniversary of the Victoria West United Church will be observed on Sunday.

Rev. C. D. Clarke will preach at 11 a.m. on "Our Heritage." The choir will render the anthem, "Make This Dwelling Place Thine Own," and the male quartette will sing "The Wayside Cross."

At 7:30 p.m. the session will be in charge of the service, at which Dr. W. J. Sipprell will speak. The anthems will be "Te Deum" (Jackson) and "Sun of My Soul" (Turner). George Guy will be the soloist and the Misses I. Watson and C. Lewis will sing a duet.

The anniversary supper will be held on Monday.

In 1889 the young people of Pandora Avenue Methodist Church initiated services in Victoria West. The following year a minister was appointed by the Methodist Church. The present building and parsonage were built in 1912. The opening services were held in December 1, 1912, when Rev. J. A. Wood was pastor. Rev. Dr. Chown preached at both services.

The ministers who have served the church are: Revs. Mr. Hall, 1890-19; Mr. Morden, 1891-94; James Turner, 1894-95; J. P. Hicks, 1895-98; J. D. P. Knox, 1898-1902; W. G. Tanner, 1902-3; S. S. Osterhout, 1903-4; Dean, 1904-5; R. J. McIntyre, 1905-6; A. E. Roberts, 1906-10; J. A. Wood, 1910-13. From 1913 to 1937: Revs. S. J. Thompson, R. M. Thompson, J. F. Dimmick, W. M. Scott, H. J. Armitage, O. M. Sanford, T. H. Nuttall, W. R. Brown, and C. D. Clarke.

God as Cause And Creator To Be Theme

"God the Only Cause and Creator" will be the subject of the lesson-sermon in all Churches of Christ, Scientist, on Sunday. The golden text is: "The heavens declare the glory of God; and the firmament sheweth His handiwork. There is no speech nor language, where their voice is not heard" (Psalms xix, 1, 3).

Among the citations which comprise the lesson-sermon is the following from the Bible: "And call no man your father upon the earth: for one is your Father, which is in heaven" (Matt. xxiii, 9).

The lesson-sermon also includes the following passage from the Christian Science textbook, "Science and Health With Key to the Scriptures," by Mary Baker Eddy: "Jesus acknowledged no ties of the flesh. He said, 'Call no man your father upon the earth; for one is your Father, which is in heaven.' Again he asked: 'Who is my mother, and who are my brethren, implying that it is they who do the will of his Father. We have no record of his calling any man by the name of father. He recognized Spirit, God, as the only creator, and therefore as the Father of all."

SEATTLE MAN AS PULPIT VISITOR

Prof. F. E. Warren at Emmanuel—Dr. Imrie Conducts Communion Service and Receives Members

At Emmanuel Baptist Church this Lord's Day morning, the congregation will welcome as pulpit guest Professor F. E. Warren, of the Seattle Pacific College. Professor Warren is an outstanding preacher and teacher, and especially noted for his work among young people.

At the close of the morning service, Dr. A. S. Imrie, the pastor, will conduct the last Communion service of the year, at which new members will be received into the church.

Dr. Imrie will preach at the evening service on "The Bewildered Trisler." At this service the choir will sing "O Gladsome Light" (Sullivan), and Norman L. Maynard will render a sacred solo. Don Smith will lead the sacred song service, commencing at 7:15 o'clock.

PASTOR TO GIVE TRANCE ADDRESS

At the First Spiritualist Church, 1216 Broad Street, at 7:30 p.m., Rev. W. L. Holder will give a trance address. There will be messages by flowers. The soloist will be Mrs. E. Fanthorpe.

GRACE LUTHERAN

At Grace Lutheran Church, the pastor, Rev. Edwin Bracher, will preach Sunday morning at 11 o'clock on "A Christian's Resources." At 7:45 p.m. the theme of the sermon will be "The Fall of Man." Mrs. Otto Effa and Mrs. Herbert Wensley will sing a duet.

Opened December 1, 1912

VICTORIA WEST UNITED CHURCH

Which Will Celebrate Its Twenty-Fifth Anniversary at Special Services Tomorrow. Rev. C. D. Clarke, the Pastor, Will Preach in the Morning and Rev. Dr. W. J. Sipprell in the Evening.

CHANCE TO BE SERMON TOPIC

"Do Things Just Happen?" Is Query of Rev. A. E. Whitehouse

The services in Metropolitan United Church tomorrow will be conducted by the pastor, Rev. A. E. Whitehouse, who will preach at the morning service on "The Economy of God." In the evening Mr. Whitehouse will preach on "Do Things Just Happen?"

"I Saw the Lord" (Harris) will be the choir anthem at the morning service, and Miss Stella Burlton will sing "Forward With Christ" (O'Hara). At the evening service the anthem will be "Hail, Gladdening Light" (Martin). John Bray will sing a selected solo.

During the month an organ recital will be given on each Sunday evening, commencing at 7 o'clock. The programme for tomorrow follows: Prelude and Adagio from Guilmant's Third Sonata, Lemare's Second Andantino in D Flat, Pastorale by MacMaster. Organist is Edward Parsons.

On Tuesday, Herbert Pendray will show colored motion pictures of his travels in South America, Africa and Europe at 8 p.m. in the schoolroom.

TO HEAR MISSIONARIES

Rev. James Hyde, minister of St. Paul's Presbyterian Church, Victoria West, will preach on Sunday morning on "The Ministry of the Holy Spirit in the Church and in the World." Rev. T. Litcombe, of Africa, will preach in the evening on "Savages Transformed Into Saints." J. J. Matheson will be the guest soloist in the morning.

Church Services Not Listed Elsewhere

St. Paul's Naval and Garrison Church, Esquimalt—Rev. Arthur Bischlager, 8 and 10:30 a.m. and 7:30 p.m.

St. Matthias'—Rev. Alan Gardiner. Holy Communion, 8 a.m. Junior Church, 9:35 a.m. Services, 11 a.m. and 7:30 p.m.

St. Mark's, Cloverdale—Rev. O. L. Jull. Holy Communion, 8 and 11 a.m. Mission address, 7 p.m.

St. Luke's, Cedar Hill—Rev. S. Ryall, 8 and 11 a.m. and 7 p.m.

St. Michael's, Royal Oak—Rev. Canon Wickens. Holy Communion, 8 a.m. Matins, 11 a.m.

St. Alban's—Rev. F. C. Comley. Holy Communion, 8 a.m. Children's service, 10 a.m. Matins, 11 a.m. Evensong, 7 p.m.

St. Columba, Strawberry Vale—Rev. Canon Wickens. 9:30 a.m. and 7:30 p.m.

St. John's, Colwood—Rev. R. E. M. Yerburgh. 8 and 11 a.m.

St. Matthew's, Langford—Rev. R. E. M. Yerburgh, 7 p.m.

St. Martin's-in-the-Fields—Rev. Canon Stocken. Baptism, 10 a.m. Matins, 11 a.m.

Belmont Avenue United—Rev. Bryce Wallace, 11 a.m. and 7:30 p.m.

Wilkinson Road United—Rev. William Allan, 10 and 11:15 a.m.

Garden City United—Rev. William Allan, 2 and 3:15 p.m.

Esquimalt United Naval and Military Church—Rev. James Hood, 10:30 a.m.

Victoria West United—Rev. C. D. Clarke, 11 a.m.

James Bay United—Rev. C. D. Clarke, 7:30 p.m.

St. Aidan's United—Rev. T. G. Griffiths, 11 a.m. and 7:30 p.m.

Douglas Street Baptist—John Wesley Lee, 11 a.m. and 7:30 p.m.

Gorge Presbyterian—Rev. T. H. McAllister, 11 a.m.

Erskine Presbyterian—Rev. T. H. McAllister, 7:30 p.m.

Knox Presbyterian—Rev. J. Mackie Niven, 11 a.m. and 7:30 p.m.

Salvation Army, Esquimalt Corps—Capt. Fairie Muttart and Lieut. Florence L. Thompson, 11 a.m. and 7:30 p.m.

Truth Centre Lecturer on "Delusions"

"Seven Great Delusions" will be the topic of the morning service at Victoria Truth Centre tomorrow by Samuel Walter Sloan, inspirational lecturer and teacher. Mrs. Carver will sing "The Twenty-third Psalm" (Molotte).

In the evening the subject will be "The Transcendant Principle." Mrs. N. Smythe will sing "Come, Ye Blessed" (Prindle-Scott).

TORONTO MAN IS GUEST PREACHER

St. Andrew's Church to Welcome Rev. John McNab at Both Services Sunday

The congregation of St. Andrew's Presbyterian Church will hear as the guest preacher tomorrow Rev. John McNab, M.A., B.D., of Toronto. Mr. McNab is known in the East as a distinguished minister.

At the morning service Miss Isabelle Crawford will sing "Behold, There Shall Be a Day" (Alfred Wooler). The choir will sing as the morning anthem, "Lord, I Have Loved the Habitations" (Torrance). In the evening Arnold W. Trevett will sing "The Earth Is the Lord's" (Lynes), and the evening anthem will be "Still, Still With Thee" (Berridge).

DISTANT HEALING TO BE DISCUSSED

Dr. Randall-Colyer on Interesting Query at Christ Healing Centre—Dr. Kelley on Illumination

At the weekly meeting at the Christ's Healing Centre in the Campbell Building on Sunday at 7:30 p.m., A. W. Arnup will speak on "The Divine Healing of Naaman."

Dr. Randall-Colyer will speak on "Applied Metaphysics." She will also answer the question, "Does distance interfere with or limit God's healing power?"

Dr. Estelle Kelley will give an inspirational message, with soft music, taking as her subject "The Light of God and Illumination From Within—Have We One Body or Many to Light?"

Sidney McAllister will be the soloist and Miss Betty Mulliner will render violin selections.

TO SHOW KINGDOM AS REAL NATION

On Tuesday in the Y.M.C.A. hall, Major J. C. Cooke will address the Victoria and District British-Israel Association on "The Children of the Kingdom." Major Cooke will aim to show that they are a literal people with an earthly function, a people organized to carry out the kingdom purposes of God.

Other meetings for the week are as follows: Wednesday, Royal Oak and Marigold combined meeting, Colquitz Hall, corner Wilkinson and Roy Roads, speaker, Mrs. Brake, 8 p.m. Thursday, Minnie Eason Circle at home of Mrs. Playfair, Astor Apartments, 1045 Rockland Avenue, 2:45 p.m.; prayer circle, vestry of Church of Our Lord, 8 p.m.

ALEXIS MISSION

The Spiritual Mission of Alexis, 1042 Balmoral Road, will meet at 7:30 p.m. tomorrow, when the control "Alexis" will speak on "Spiritualism, the Link." Following this, messages will be given by Mrs. McDermott.

WILL PRESENT WHITE GIFTS

Sunday School at Oak Bay—Evening, Vancouver Man on Missions

A special "White Gifts" service will be held in Oak Bay United Church on Sunday at 11 o'clock. There will be no meeting of the Sunday schools, but they will assemble at 10:40 a.m. and then go up to the church by classes, when, after the opening worship, White Gifts will be presented.

Both Sunday schools will unite for this service. Dr. T. H. Johns will sing a solo and the choir will render the anthem, "O Taste and See" (Goss).

In the evening R. M. Millar, Vancouver, member of the Foreign Mission Committee of the United Church B.C. Conference, will speak to the congregation. H. L. Harmsworth will sing the baritone solo, "The Tabernacle of God Is With Man" (Mitchell), and the anthem will be "By Babylon's Wave" (Gounod).

FIRST UNITED HEARS VISITOR

R. Miller, Vancouver, Morning Speaker—Rev. J. Bell Is Evening Preacher

Both services tomorrow in First United Church will be in charge of Rev. John E. Bell.

At the morning service Mr. Bell will have associated with him R. M. Miller, Vancouver, who will speak on "Building Bridges."

At the evening service Mr. Bell will speak on "The Uncomfortable Truth."

The choir music for the day follows:

Morning, quartette, "Angels Hovering," Mrs. W. H. Wilson, Miss Elsie Robinson, J. M. Thomas and James Loudoun; anthem, "Sing Alleluia" (Dudley Buck), soloists, Mrs. W. H. Wilson, J. M. Thomas, James Petrie. Evening, duet, "Nearer Home," Miss Elsie Robinson and W. C. Fyfe; anthem, "Saviour, Thy Children Keep" (Sullivan).

MISSIONARY WILL SPEAK ON EGYPT

Assisting Rev. G. A. Reynolds at First Baptist Church tomorrow evening will be Rev. Frank Stanley, of the Sudan Interior Mission, who will have a story of conditions in Egypt and of the appeal of Christian influence there.

Following the evening service, the sacrament of the Lord's Supper will be observed.

Mr. Reynolds will preach in the morning on "My Future Assured by the Past."

Music for the day follows:

Morning—Solo, "Open the Gates of the Temple" (Knappett), Miss S. M. Muir; Jackson's "Te Deum," choir. Evening—Solo, Mrs. R. M. McIntosh, quartette, "O Perfect Life of Love" (Jones), Miss Jean Atchison, Miss Florence Atchison, Norman Duckworth, Alex Hall; anthem, "Come, Holy Ghost" (Palestrina).

The new hymnal of the Church of England in Canada will contain two alternate verses to "O Canada." The new book is about the same length as the old one, new hymns taking the place of those omitted. It is better arranged, according to The Canadian Churchman, which states that it is richer in national hymns, including peace hymns, and also in hymns for the young and for Christian (or social) service. The present book appeared twenty-eight years ago.

CHURCH NOTICES

LIBERAL CATHOLIC
Church of St. George, 1011 Government. Services Sundays: Holy Eucharist, 11 a.m. Solemn Benediction, 7:30 p.m. Other services as announced.

CHRISTADELPHIANS
Christadelphian, Shrine Temple, View Street. Sunday morning, 11, public lecture, "A Confession of Dilemma." All welcome.
Christadelphian, Orange Hall, Courtney Street. Morning, 11; evening, 7:30, subject, "Christ as a Teacher." All welcome.

GOSPEL HALL
Oaklands Gospel Hall, Hillside car terminus. Sunday: 10 a.m. Bible classes; 11 a.m. worship; 3 p.m. Sunday school; 7:30 p.m. Gospel service, speaker, Mr. James Forrester, B.A., Western field secretary for Inter-Varsity and Inter-High School Fellowships, subject, "Light Amid the Present Shadows." Tuesday, 8 p.m. missionary prayer meeting. Thursday, 2:30 p.m. women's Gospel meeting. Friday, 8 p.m. Young People's meeting.

PRESBYTERIAN
St. Paul's Presbyterian Church, corner Helmcken and Mary Streets. Minister, Rev. James Hyde. Sunday school, 9:45 a.m. Public worship, 11 a.m. and 7:30 p.m.

SPIRITUALIST
First Spiritualist Church, 1216 Broad Street. Lyceum, 11 a.m. Trance address, 7:30 p.m. Rev. W. L. Holder. flower messages. Public message circle, Monday, 7:45 p.m. Surrey Block.
Spiritual Mission of Alexis, 1042 Balmoral Road. 7:30, address, Mrs. McDermott, messages. Tea Tuesday.

THEOSOPHY
Victoria Theosophical Society, Jones Building, Fort Street. Public meeting Tuesday, at 8 o'clock, subject, "The Two Paths."

UNITED CHURCH
Victoria West United Church. Twenty-fifth anniversary services, 11 a.m. Rev. C. D. Clarke. 7:30 p.m. Rev. W. J. Sipprell, D.D. Monday, 6:30 p.m. anniversary supper.

Bishop Sexton Is Preacher at Both Services Sunday

AT Christ Church Cathedral tomorrow, the Holy Communion (choral) will be celebrated at 8 a.m. and 11 a.m., and there will be Evensong at 7:30 p.m. The Bishop of Columbia will be the preacher both morning and evening.

GREAT SHEPHERD IS SERMON TOPIC

Dr. Rowell Continues Evening Series—Morning, Rev. F. Stanley, Of Sudan Interior Mission

"The Great Shepherd—Christ in the Shepherd Psalm and the Hebrews" will be the theme at the Central Baptist Church on Sunday evening, when the pastor, Rev. Dr. J. B. Rowell, will preach. This is the second in a series of three studies, entitled "Triunity in Shepherdhood as Revealed in the Scriptures." The Lord's Supper will be observed.

The special speaker at the morning service will be Rev. Frank Stanley, of the Sudan Interior Mission, who comes warmly recommended.

A missionary rally, with two glowing-hearted speakers, will be the special feature on Sunday afternoon at 3 o'clock. The speakers are Rev. Thomas Titcombe and Rev. Frank Stanley, both of the Sudan Interior Mission, and with long and wide experience in Africa.

WILL TALK ON AFRICA

Rev. T. Litcombe, of the Sudan Interior Mission, will speak tomorrow at the 11 a.m. service at Gorge Presbyterian Church, at which the minister, Rev. T. H. McAllister, will conduct the services.

CENTRAL BAPTIST
"We Preach Christ Crucified, Crowned and Coming"—Pastor: J. B. Rowell, Th.D.
11 A.M.—Special Speaker REV. FRANK STANLEY
3 P.M.—Missionary Rally
Thomas Titcombe and Frank Stanley, of Soudan Interior Mission
7:30 P.M.—The Pastor Will Speak "The Great Shepherd: Christ in the Shepherd Psalm and the Hebrews"
Congregational Singing. Warm Welcome

First Baptist Church
Quadra and Mason Streets
Rev. G. A. REYNOLDS, Minister
Sunday Services, 11 A.M. and 7:30 P.M.
C. C. Warren, L.R.S.M., A.T.C.M., Organist and Choir Director

EMMANUEL BAPTIST CHURCH
Gladstone Avenue at Fernwood
Services—11 A.M. and 7:30 P.M.
Sunday School—9:45 A.M.
Pastor, Rev. Dr. A. S. Imrie

TO QUERY FATE OF AUSTRALIA

Rev. S. R. Orr Will Treat Topical Matters at Crystal Garden

The Crystal Garden auditorium was filled to capacity last Sunday evening for the services of Rev. S. R. Orr. Further arrangements have been made to accommodate worshippers tomorrow, when the service will again be held in the Crystal Garden Concert Hall.

Mr. Orr's subject will be "Can the London-Paris Axis Save Europe? Prophecy's Warning to Great Britain."

The questions that will be answered are:

"Will France go Fascist? Should Anglo-Saxondom make any alliances? If Britain and France agree to return German colonies, will Hitler give the required assurances of a durable peace?"

"Why did Hitler change his general war plans? How was Europe to be partitioned by the Fascists?"

"What is behind the speeding up of Britain's 130 millions for air raid protection?"

"Have instructions been issued to seize and intern Japan's nationals here? Is the fate of Australia and New Zealand being decided in China?"

The service will begin when the auditorium is full. Community singing will precede the lecture. The music will be supplied by Miss Ethel James (piano), Miss Gladys Shrapnel (violinist), and Miss Kathleen Fallows ('cellist).

St. Andrew's Presbyterian Church
Rev. Peter McNabb (Interim Moderator)
Sunday School, 9:45 o'Clock
Morning Service, 11 o'Clock
Soloist, Miss Isabelle Crawford
Evening Service, 7:30 o'Clock
Soloist, Arnold W. Trevett
REV. JOHN McNAB, M.A., B.D.
Of Toronto, Will Preach at Both Services

Victoria Truth Centre
720½ FORT STREET
SAMUEL WALKER SLOAN
Sunday, 11 A.M.—"Seven Great Delusions"
Sunday, 11 A.M.—Sunday School
Sunday, 7:30 P.M.—"The Transcendant Principle"
Tuesday, 8 P.M.—Young People's Society
Wednesday, 8 P.M.—Spiritual Independence
Friday, 8 P.M.—"Basic Truth"

FIRST CHURCH OF CHRIST, SCIENTIST
Chambers Street and Pandora Avenue
This Church is a Branch of The Mother Church, The First Church of Christ, Scientist, in Boston, Massachusetts
Sunday Services, 11 A.M. and 7:30 P.M.
"GOD, THE ONLY CAUSE AND CREATOR"
Sunday School, 9:45 and 11 A.M.
Testimonial Meeting Wednesday, 8 P.M.
Reading-Room and Lending Library, 512 Sayward Building. All Are Welcome

"Pictorial Week" in CENTRAL BAPTIST
GRAND MISSIONARY RALLY SUNDAY AFTERNOON AT 3
By Missionaries With Hearts Aglow: T. Titcombe and F. Stanley, Who Will Give Stirring Messages on God's Grace in Africa; Also
A DIFFERENT LANTERN LECTURE EACH NIGHT
Monday, Tuesday and Wednesday, at 8 o'Clock: "From Savages to Saints, or 25 Years Amongst Cannibals"; "Twenty Eight Years Amongst Mohammedans and Devil Worshippers"
Also, Lectures Will Be Given on
Monday, at 8 P.M.—Fairfield United Young People's Society
Wednesday, at 8 P.M.—Redfern Street Gospel Hall
Do Not Fail to Hear These Messengers of the Soudan Interior Mission

British-Israel, Middleton Guild
MONDAY, DECEMBER 6, AT 8 P.M., IN CAMPBELL BLDG., DOUGLAS ST.
E. E. RICHARDS Will Lecture on
"Israel, Babylon and Edom"
Or Who Will Possess Palestine? New Angles
Bookroom and Lending Library, Winch Bldg., 640 Fort St., 10 A.M. to 4:30 P.M.

VICTORIA AND DISTRICT BRITISH-ISRAEL WORLD FEDERATION ASSOCIATION
(Undenominational)
Y.M.C.A., BLANSHARD STREET, TUESDAY, DECEMBER 7, AT 8 P.M.
MAJOR J. C. COOKE, D.S.O., M.C.—"THE CHILDREN OF THE KINGDOM"
Headquarters and Bookroom, 645 Pandora Avenue. Phone E 8225

EMPIRE MINISTRY
Has Moved Now to
Crystal Garden Concert Hall
Entrance, Belleville Street (One Block From Cars 2 and 3)
7:30 P.M. - REV. S. R. ORR - Doors Open 6:30 P.M.
Can the London-Paris Axis Save Europe?
THE WEEK'S NEWS
Gardiner Says, "War Tension Grows." Amery Says, "Perilous Period Ahead." Soviet Warns All Aggressor Nations. Japan Defies U.S. and Britain. Britain Approves Return of Colonies and Concessions to Avert Crisis. Mussolini Tells the World That Japan Is Invulnerable.
PROPHECY'S WARNING TO ISRAEL-BRITAIN
Will France Go Fascist? Should Anglo-Saxondom Have Any Alliances? Why Did Hitler Change His War Plans? Have Instructions Been Issued to Seize Japan's Nationals Here?
(For Full List of Questions See Press Story This Page)
Bible Class in Room 438, Douglas Hotel, 11 A.M.—Community Sing, 7:15 P.M.
Come Early and Give the Ushers a Chance to Arrange Extra Seating
Music by Miss Ethel James (Piano), Miss Gladys Shrapnel (Violinist), Miss Kathleen Fallows ('Cellist)

TODAY AND MONDAY ONLY

Daily at 1:35, 4:06, 6:40, 9:32

UNFOLDING IN PULSE-POUNDING ACTION . . . THE GUSTY THRILLS OF GOLD-MAD YUKON DAYS!

REX BEACH'S "THE BARRIER"

Filmed on the Majestic Slopes of MOUNT BAKER

With JEAN PARKER, LEO CARRILLO, JAMES ELLISON

EXTRA LATEST NEWS

And READY For Action! EAGER For Danger "BULLDOG DRUMMOND COMES BACK" At 12:21, 3:01, 5:47, 8:30. With JOHN BARRYMORE, Louise Campbell, John Howard

20¢ TILL 1 PM

DOMINION

PLAYING TO CAPACITY CROWDS

GRAND PREMIERE

KENNETH J. BISHOP ANNOUNCES

"FURY AND THE WOMAN"

Victoria's Own Motion Picture, Filmed Amid Scenes You Know and Love

STARRING WILLIAM GARGAN—MOLLY LAMONT

ALSO REGINALD HINCKS ● JAMES McGRATH ● And Over 300 Victorians

CONTINUOUS DAILY FROM 1 P.M.

ADDED ATTRACTION

★★★★ THE FOUR STAR PICTURE ★★★★

"Maedchen in Uniform"

AN UNUSUAL LOVE STORY

Voted the Best Picture of the Year by Leading Newspapers of the World

WALTER WINCHELL SAYS: "See 'Maedchen in Uniform' by all means—It is the best picture I ever saw."

Empire 2943 OAK BAY Doors Open 12:30 P.M.

1-3 15¢ 3-5 20¢ 5 On 25¢

CAPITOL Now Showing

RECORDS GO SMASH . . . IN THOUSANDS . . . IN LAUGHS . . .

● AND THEY'RE COMING BACK LAUGHING TO LAUGH AGAIN!

At 12:41, 2:54, 5:07, 7:20, 9:33

IRENE DUNNE CARY GRANT and RALPH BELLAMY in "The AWFUL TRUTH"

MORE THAN A COMEDY . . . THREE TIMES AS FUNNY AS ANYTHING YOU'VE EVER SEEN ON ANY SCREEN!

Extra! SCREEN SNAPSHOTS ● POPULAR SCIENCE ● CARTOON IN COLOR ● NEWS The Fall of Shanghai

20¢ Daily, 12-1 ● Phone G 6811

ATLAS Last Times Today

DEANNA DURBIN IN— 100 Men and a Girl WITH Leopold Stokowski And His Orchestra

AT 12:57, 3:50, 6:43, 9:36

ALSO . . . At 2:31, 5:21, 8:17 EDNA MAY OLIVER in "MY DEAR MISS ALDRICH"

SPECIAL SATURDAY MATINEE IN AID OF MILK FUND SHOWS AT 9:00 AND 10:30 A.M.

PLAZA NOW SAMUEL GOLDWYN presents DEAD END

From the great stage triumph. Starring SYLVIA SIDNEY and JOEL McCREA

UNFORGETTABLE!

The excitement of the city in which they live—the drama of their fierce conflict—the tenderness of their romance—will long remain in your memory!

"Dead End" Starts 12:00, 2:26, 4:45, 7:00 and 9:17

Prices: 12-1, 15¢; 1-5, 20¢; 5 On, 30¢

COLUMBIA

LAST TIMES TODAY

STAN LAUREL ● OLIVER HARDY in Our Relations

PLUS CHARLES STARRETT in "Trapped"

Also Serial (Except Saturday Night) CLYDE BEATTY in "DARKEST AFRICA"

10¢ Till 1 15¢ 1-5 20¢ 5 On

STUPID

Two young brothers were arguing. Said the elder, to clinch what he had been saying: "I ought to know, don't I go to school, stupid?"

"Yes," replied the other, "and you come home stupid!"

THREE ARTISTS ARE ANNOUNCED

Charles (Igor) Gorin to Open Community Concert Series in January

CHARLES (IGOR) GORIN

The Community Concert campaign closed with a membership that enabled the committee to select three artists for the season beginning in January, and the association is thus assured of three concerts by three brilliant artists.

The first artist on the list is Charles (Igor) Gorin, baritone, who will appear about the middle of January. Gorin was born in the Ukraine and received his musical education in Vienna. At the Czechoslovakian State Opera he had to his credit thirty operatic roles, besides an extensive concert repertoire. Gorin sings in six languages and has appeared with great success in many European and American cities.

HERE IN FEBRUARY

In February the members of the association will hear one of the best of the younger generation of pianists, and of whom The Montreal Gazette says, in part: "His Beethoven 'Concerto,' played with the Montreal Symphony, was a thing of beauty. Eugene List shows an astonishing understanding of the essential grandeur of the Beethoven idiom—an extraordinarily brilliant pianist." List has played with the New York Philharmonic Symphony and the Philadelphia Orchestra, besides doing a great deal of concertizing.

Benno Rabinoff, the third artist of the series, made his debut in New York several years ago, when his teacher, Leopold Auer, conducted the New York Philharmonic Orchestra, with Rabinoff as the solo artist. Rabinoff has also appeared as guest artist with the Boston and Chicago Orchestras. In addition to concertizing extensively on this continent, Rabinoff has toured widely in Europe, giving recitals in London, Paris, Vienna, Budapest and in many cities in Germany, Italy and Switzerland. Benno Rabinoff (and he must not be confused with the Cantor Rubinoff) will be heard here in April.

GOD'S FATHERHOOD MORNING THEME

At Centennial United Church on Sunday at 11 a.m., Rev. Dr. W. D. Reid, Montreal, will preach on "If God Is My Father, What Does That Mean to Me?" and at 7:30 p.m. he will take for his topic, "An Old Testament Conversion."

At the morning service the choir will render the anthem, "O Holy Father" (Marchetti), and in the evening the anthem, "Seek Ye the Lord" (Roberts), with solo obligato by Frank Hollins. Mrs. W. Cadwgan Williams will sing "Hear Us, O Father" (Millard).

IN SHORT

An argument with a woman is a case of "He came, He saw, He concurred!"

At the Theatres

DOMINION THEATRE One of Rex Beach's greatest outdoor stories and one of the most beautiful settings in the world, the North Woods, combine with stirring action scenes to make "The Barrier," which is now showing at the Dominion Theatre, outstanding.

COLUMBIA THEATRE A pirate ship cafe, complete in its original and artistic architectural design, was used by Laurel and Hardy for many of the highly-entertaining and exciting scenes in "Our Relations," which closes today at the Columbia Theatre.

CAPITOL THEATRE "The Awful Truth," showing currently at the Capitol Theatre, belongs on anyone's "must" list. It is brilliant high comedy, played with distinction and restraint, and never veers from its hilarious course. It was directed by Leo McCarey.

PLAZA THEATRE The Dead End Children from the original New York stage cast appear in Samuel Goldwyn's screen version of "Dead End," showing currently at the Plaza Theatre.

OAK BAY THEATRE "Fury and the Woman," now showing at the Oak Bay Theatre, has been playing to capacity houses, Victorians flocking to see the picture which has Vancouver Island beauty spots as a setting for romance and drama in a big logging camp. Over 300 local players were used to support the leading members of the cast, headed by William Gargan and Molly Lamont.

ATLAS THEATRE The little girl, Deanna Durbin, whose voice has charmed on the radio for more than a year, has climbed to the rank of stardom in Universal's "100 Men and a Girl," which shows for the last times today at the Atlas Theatre.

AMUSEMENTS

On the Screen

Atlas—"100 Men and a Girl," starring Deanna Durbin.

Capitol—Irene Dunne in "The Awful Truth."

Columbia—"Our Relations," starring Laurel and Hardy.

Dominion—Jean Parker in "The Barrier."

Oak Bay—"Fury and the Woman," starring William Gargan.

Plaza—Sylvia Sidney in "Dead End."

THE Only COUGH DROP medicated with throat-soothing ingredients of Vicks VapoRub.

VICKS COUGH DROP

Noted Accountant Passes in London

LONDON, Dec. 3 (?).—Sir Albert Wyon, senior partner in the famous firm of chartered accountants, Price, Waterhouse & Company, died last night.

Sir Albert was articled to Samuel Lowell Price at the age of sixteen, became a chartered accountant five years later and, in 1893, at the age of twenty-four, was taken into partnership in Price, Waterhouse & Company.

CUSTOMS AND EXCISE REVENUE SHOWS GAINS

OTTAWA, Dec. 3 (?).—Customs and excise revenue in the eight months ending November 30 totaled $223,440,477, an increase of $42,159,655 over last year, it was reported today by the National Revenue Department.

Excise tax collections totaled $119,859,965, an increase of $25,362,761; customs duties were $66,049,014, an increase of $11,668,959; excise duties were $36,992,306, a gain of $5,054,989. The balance represented sundry collections.

UNIVERSITY MAN AT CITY TEMPLE

"Incurable Optimism" will be the subject tomorrow of the morning message at Victoria City Temple, when James Forrester, of Queen's University and field secretary of the Inter-Varsity and Inter-School Christian Fellowship of Canada, will be the speaker. At the evening service Rev. J. N. Brunton, Edmonton, will preach on "Self Realization."

"O Praise the Lord," by the Earl of Wilton, will be the morning anthem. In the evening the Temple choir will sing "Saviour Breathe an Evening Blessing," by C. A. Havens. P. Lansdell, bass, will sing Wilfrid Sanderson's "Beyond the Dawn."

RELIGION SHOWN IN MARRIED LIFE

At the Sunday morning service of Fairfield United Church, Rev. Norman J. Crees will speak on "He Shall Not Make Haste." Mrs. L. Batchelor will sing "Spirit of God" (Neidlinger), and the anthem will be "I Will Lift Up Mine Eyes" (Clark-Whitfield).

"God and Your Marriage" will be the evening sermon subject. Miss Adeline Sangster will sing "Lord's Prayer" (Malotte), and the choir will render "I Will Mention" (Sullivan).

TO ASK WHO WILL HAVE PALESTINE

E. E. Richards to Discuss Phases of Palestine Politics at Monday Evening Lecture

"Israel, Babylon and Edom: Who Will Possess Palestine?" will be the subject of E. E. Richards in an address to be given under the auspices of the British-Israel World Federation, on Monday at 8 p.m. in the Campbell Building.

Mr. Richards, in dealing with the Palestine question, will bring new angles of thought to bear on the situation, which will be dealt with in the following order:

Do the Jews represent all Israel? Are the Arab disturbers of the peace Ishmaelites or Edomites? Does the new covenant in Christ abrogate the old covenant in Moses? If the old Mosaic covenant is abrogated, what force have Jewish claims?

Did Christ redeem Israel apart from the Jews, or Did He not? Who does the Bible state are the inheritors of the "Promises made to the fathers?" If Israel, apart from the Jews, were redeemed, where are they?

GUILD OF HEALTH

The annual general meeting of the Victoria branch of the Canadian Guild of Health will be held in the Memorial Hall on Tuesday at 8 p.m.

THEOSOPHY

The Victoria Theosophical Society will hold a public meeting on Tuesday at 8 p.m. in the Theosophical Hall, 204 Jones Building. The topic will be "The Two Paths."

Tomorrow's Sunday school lesson in the International series is "Christian Rest: Matthew xi, 28-30; Hebrews iv, 1-11. Golden text: "Come unto me, all ye that labor and are heavy-laden, and I will give you rest": Matthew xi, 28.

That Body of —Yours

(By James W. Barton, M.D.)

MEASLES IS AN IMPORTANT DISEASE

When I was a boy I heard my mother speak of a neighbor's youngster as likely to die because he was very sick with diphtheria.

Measles, scarlet fever, whooping cough were all taken as a matter of course; all youngsters were likely to have these ailments. Diphtheria was, however, a more dreaded disease; it was worse than smallpox, pneumonia or typhoid fever.

Today, diphtheria can be prevented by innoculations and when it does occur its symptoms are greatly reduced in danger. The death rate in diphtheria is now less than from measles and the complications which follow measles.

However, it is now admitted that the death rate from measles though perhaps not higher than before, is nevertheless too high, because measles is not such a harmless ailment as has been thought.

In Florida Health Notes some very valuable advice is given to parents.

"Measles is a dangerous disease and should be regarded as such by the public. Too often the careless parent fails to see any connection between sending to school a husky boy, broken out like a broiled lobster, and the death of a neighbor's baby, which can usually be traced through this husky boy handing it on to others, one of whom finally hands it on to the baby.

"In measles there is first noticed the catarrh, sneezing, eyes running, hard brassy cough, and a temperature of 101 to 103. Bright red, slightly raised spots with a tiny white speck in the centre then appear, accompanied by headache, lack of appetite, drowsiness and irritability. The rash appears first on the face and neck and spreads rapidly to the chest, body, arms and legs. During the next two days the rash fades and within seven or eight days from the onset the temperature is normal."

When you read the above description of measles you may wonder why it is considered an important or dangerous disease. It is particularly dangerous to young children and infants because of the complications — bronchopneumonia, pneumonia, middle ear disease, and finally heart failure.

Children are now inoculated against measles.

When thinking of measles, remember the danger of the complications.

Hudson's Bay Company.

INCORPORATED 2ND MAY 1670.

"The Bay" Christmas Shopping Guide

BEAUTIBOX

BY HARRIET HUBBARD AYER

So that you may spend a really lovely week-end out of town or en route without undergoing the hazards of haphazard packing, this set has been composed for the many users of the exquisite HARRIET HUBBARD AYER preparations. A delightful gift in the low-priced field 1.00

Toiletries, Street Floor at THE BAY

HAND-WORKED TEA SETS

A practical gift . . . always appreciated! Choose from bleached white or natural shades . . . hand-worked embroidery patterns or applique work. All have four matching napkins. Set 1.49

MADEIRA PILLOW CASES

These hand-worked pillow cases are truly lovely . . . and we suggest that you purchase several pairs for gift-giving. Dainty new floral, scroll and various cut-out designs . . . neatly boxed. Pair 1.95

Linens, Street Floor at THE BAY

Delightful Pottery and Cut Glass

In a fascinating new selection . . . to please the most discriminating taste.

THE POTTERY

Graceful vases and bowls in tan and blue with warm colored decorations.
Priced from, each 35¢ to $2.95
Rose Bowls 75¢, $1.25, $1.50 and $2.95
Tall Vases from 35¢ to $2.95

THE GLASSWARE

This pleasing selection includes silver lustre ware in round ball vases priced at $1.25 and $1.50
Fruit or Flower Bowls at $1.25
Other Vases priced from $1.25 to $5.75

Chinaware, Third Floor at THE BAY

Clearance of Fancy Silk and Satin Cushions

Durable Rubber Mat

Size 14 x 22

One of the most durable mats for service and satisfaction. Purchase now at this reasonable price 89c

Limited quantity only! Beautifully shaped and finished in Celanese taffeta and satins. Good range of colors.

Cushions made to sell at $3.50 and $3.95. On sale today 1.95

Cushions made to sell at $4.50. On sale Today 2.95

SAMPLE ENDS OF DRAPERY

Approximately 75 pieces. About 24 inches square. Suitable for cushions, bags, covering stools, etc. Reg. 29c and 39c. Each 10c

50-INCH SLUB REPP

Ideal for side drapes, also for covering cushions. In shades of mulberry, copper, red and rose. Yard 79c

Drapery, Third Floor at THE BAY

ELSWICK BICYCLES

Oh, Boy! What a Present!

8 Only. Double bar bicycles, made to our specifications. Reinforced forks. Motor bike handlebars . . . good quality rubber tires and tubes. Fitted with tool kit and pump.

32.00

Terms: $5.00 cash, balance $5.00 per month

Bicycle Generator With Lamp

Lamp may also be used with batteries. Chrome finished 3.95

Household Bath Scales

10 Only! Registers up to 250 pounds. Why not give one as a gift 2.95

Third Floor at THE BAY

Discriminating Smokers

Choose "EDINBURGH TOBACCO" because it's cool and aromatic; ½-lb. packets, fine or coarse cut 59c

Obtainable only at THE BAY

Tobaccos, Street Floor at THE BAY

Cash & Carry Foods

Bacon, Smoked or unsmoked, per lb. 23c
Pickles, Happy-Vale, large jar 25c

BUTTER

HUDSONIA FIRST GRADE CREAMERY BUTTER, per lb. 34c

3 lbs. for $1.00

Sardines, King Oscar, tin 12c — Packed in olive oil
Coffee, Nabob, for Silex or percolators, 1-lb. tins 39c
Tomato Ketchup, Heinz, large bottle 20c
Cleanser, Big Five 2 tins 9c
Tomatoes, Aylmer, No. 2 tins 2 for 19c
Lobster Paste, Beaver Brand 2 tins 19c
Ovaltine, 16-oz. tin 98c, 8-oz. tin 58c, 4-oz. tin 38c
Corned Beef, El Rancho Brand, tin 12c
Soups, Clark's Assorted 2 tins 13c
Shamrock Pure Lard, 2 lbs. 29c
Golden Loaf Spreadeasy Cheese, 8-oz. pkt. 15c
Pineapple, Birks cubed, sliced and crushed at 2 tins 25c
Cake Flour, Fetherlite, packet 23c
Processed Eggs, Grade C, per dozen 23c
Cut Green Beans, Royal City, size 2 tins at 2 for 19c
Chicken Haddie, Brunswick Brand 2 tins 25c

CASH AND CARRY MEATS

9 TO 10 A.M. SPECIALS

Rump Roasts Beef, lb. 15c
Pork Butts, per lb. 17c
Breasts Veal, per lb. 8c
Legs Mutton, per lb. 14c
Prime Rib Roasts, lb. 19c
Rolled Ribs, per lb. 15c
Brisket Beef, per lb. 7c
Shoulders Mutton, lb. 9c
Loins Mutton, lb. 12c

Quality Service Foods

Telephone E 7111—Order Desk Opens 8 A.M.

PROVISIONS

Butter, Seal of Quality, First Grade, per lb. 35¢; 3 lbs. $1.02
Seal of Quality Back Bacon, lb. 38¢
Ayrshire Ham, lb. 32¢
Bakeasy Shortening, 2 lbs. 25¢
Cheese, Genuine Matured, lb. 32¢
Squirrel Peanut Butter, No. 2 tin for 28¢
Veal and Ham Pies 2 for 15¢
Sausage Rolls, each, 5¢; 6 for 25¢
Boneless Picnic Shoulder, lb. 23¢

BREAKFAST SPECIAL
Seal of Quality Pure Pork Sausages, lb. 23c

FRUITS AND VEGETABLES

Hothouse Dessert Tomatoes, lb. 10¢
No. 1 Hothouse Tomatoes, lb. 15¢
Large Chestnuts, Nice for roasting, per lb. 15¢
Soft Shell Walnuts, lb. 23¢
Extra Value! Large Pecans, lb. 25¢
Sooke Turnips 10 lbs. 25¢
Firm Head Lettuce 2 for 19¢
Bulk Beets 3 lbs. 10¢
Fancy Wrapped MacIntosh Red Apples, 4 lbs. 25¢; box, $2.20
Winter Banana Apples 5 lbs. 25c — Per box, $1.59 — Nice Eating or Cooking
Local Gem Potatoes, 100-lb. sack 1.55 — Prices Will Advance
Oranges, Sunkist Navels, per dozen, 17¢, 25¢ and 35¢
Royal City White Corn, 2's, 2 tins for 23¢
Aylmer Kentucky Wonder Cut Green Beans, 17-oz. tin, 11¢; 3 for 32¢
Aylmer Pumpkin, large, 2½'s, at 2 tins for 23¢
Bovril Corned Beef, 12-oz. tins at, each 17¢
Royal City Tomatoes, 2½'s, at 2 tins for 23¢
Crystallized Ginger. New stock, per lb. 13¢

CANDY SPECIAL
Lowney's Assorted Chocolates, 1-lb. box 39c
Assorted Fruit Chews, per lb. 29c
Mixed Fruit Gums, per lb. 19c

BISCUIT SPECIAL
Dad's Christmas Cookie Special, 19 dozen; Bridge Cookies in attractive Santa tin, Oatmeal or Coconut, per tin 89c
I.B.C. Chocolate Puffs, per lb. 23c
McVitie's Assorted Shortcake, per pkt. 23c

Aylmer Asparagus Cuttings, 10½-oz. tins 2 for 19¢
Aylmer Pure Orange Marmalade, 32-oz. jar 27¢
Lynn Valley Bartlett Pears, 2's squat, at 2 tins 29¢
Green Giant Tomato Juice, 20-oz. tins 2 for 19¢
Prunes, 40-50's 2 lbs. 23¢
Royal Crown Soap or Pearl White Soap 5 bars 21¢
Lifebuoy Soap 4 cakes 29¢
Huron Toilet Tissue 7 rolls 25¢
Empress Cranberry Sauce, 12-oz. jar for 24¢

TEA AND COFFEE
H B C Broken Orange Pekoe Tea, Regular 65c for, per lb. 59c
Fort Garry Coffee. The finest coffee packed in tins, 1-lb. tin 45c

Buy a $5.00 Pancake Griddle for $2.23 and get 1 pkt. Aunt Jemima Pancake Flour without extra cost.

BAKERY SPECIAL
Shortbread, Made in our own kitchen, dozen 25c
Imperial Fruit Cake Special, lb. 28c

INGREDIENTS FOR YOUR CAKES AND PUDDINGS
Walnut Pieces, light amber, lb. 27c
Whole Glace Cherries, per lb. 37c
California Seeded Raisins 2 lbs. 31c
Australian Currants 2 lbs. 23c
Whole Mixed Peel, New Season's, per lb. 26c
Australian Sultanas 2 lbs 23c
Valencia Almonds, ½ lb. bag 29c
Wild Rose Pastry Flour, 10 lb. sack for 49¢
Brown Sugar 4 lbs. 24¢
Salt, Plain or Iodized 2 pkts. 13¢
1 Pkt. Swans Down Cake Flour and 1 tin Calumet Baking Powder 33¢
Rocding Cluster Table Raisins, 15-oz. packet for 33¢
Pard Dog Food 3 tins 29¢

Quality Service Meats

Rolled Rib Pot Roasts, lb. 19¢
Pork Butts, per lb. 18¢
Legs Lamb, per lb. 25¢
Rumps Veal, per lb. 22¢
Sirloin Tip, per lb. 23¢
Leg Roast Pork, per lb. 25¢
Prime Ribs, per lb. 20¢
Pork Chops, per lb. 25¢
Shoulder Lamb, per lb. 15¢
Milk Fed Fowl, per lb. 25¢
Smoked Salmon, per lb. 20¢
Smoked Cod, per lb. 23¢

Gift Shopping Guide

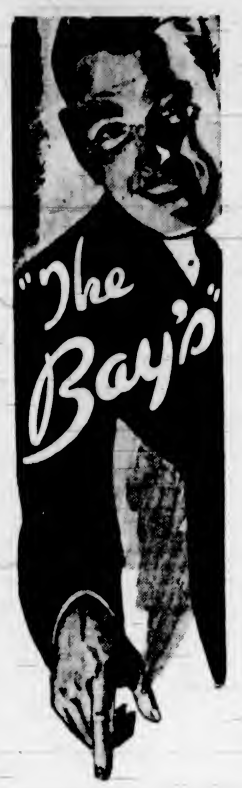

Canadian
SQUIRREL COATS
FOR HER CHRISTMAS

Surprise and thrill her with that grandest of all gifts—a luxurious fur coat.

A truly magnificant selection . . . made from rich cocoa-tinted skins . . . soft as satin to the touch . . . beautifully matched.

She may prefer a casual swagger or fitted model . . . we have all types . . . featuring newest windblown collars and broad shoulder effect.

All are exquisitely lined to tone with the fur . . . and may be worn equally well for afternoon or evening.

Offered at the lowest price we have been able to quote 179.50

Furs, Fashion Floor at THE BAY

It's Easy to Gift-Buy THE BAY Budget Way

On purchases $15.00 and over, pay one-third cash and the balance in 30 and 60 days. No interest added.

These Gay New Crepe Silk
FROCKS

Have just arrived . . . and are just what you'll need for the festive season. Shown in refreshingly new printed patterns . . . in charming styles for afternoon wear. Be the first to flaunt a gay new print . . . see this captivating assortment on your next shopping tour at THE BAY . . . try some of them on. You'll be delighted 10.95

Dresses, Fashion Floor at THE BAY

AND FOR THE CHILDREN

We recommend . . . a party frock for the wee miss . . . a cute velvet suit for junior. We also have a splendid variety of gift pyjamas that will thrill little girls or big sister.

CHILDREN'S PARTY DRESSES
In dainty styles . . . made from rayon silk taffeta. A variety of lovely pastel shades. Ages 3 to 8 ..... 3.50

GIRLS' PARTY FROCKS
To make the "modern miss" look her most adorable self. Rayon taffeta in dainty pastel shades . . . some ankle length. 7 to 16 years ..... 3.50 to 8.98

BOYS' VELVET SUITS
Two-piece style . . . velvet shorts . . . silk broadcloth tops. Blue, brown and wine. 1 to 4 years 2.98

GIRLS' RAYON PYJAMAS
In two-piece style . . . pretty pastel shades. Contrasting color trim. 8 to 14 ..... 1.00

CHILDREN'S GIFT PYJAMAS
For youngsters . . . cute two-piece styles "just like big sister's." Variety of colors. 2 to 8 years 1.00

CHILDREN'S BRUSHED WOOL SCARFS
Just arrived from England! Shown in dainty shades with contrasting color trim. Coral, fawn, blue and red. Each 89c

Children's Wear, Fashion Floor at THE BAY

Of Course, Her Choice Would Be "Harvey-Woods"
Gowns and Pyjamas

Gifts that will please every woman . . . young or old.
"Styled-to-the-minute" garments . . . purchased especially for Christmas. Glamorous color combinations for those who prefer tailored types . . . also dainty feminine models with lace and applique trimming. Each 2.98

VESTS - PANTIES - BLOOMERS

Tailored by "Harvey-Woods" from Courtauld's "Mattesco" rayon, in lockstitch. Lovely shades of apricot, tea rose; also white. Small, medium, large. Each 59c

Oversizes, each, 79¢

SILK GOWNS AND PYJAMAS

Finely woven in French finished all-silk crepe . . . just unpacked and ready for early shoppers. Make your selections now from this splendid array. Complete range of colors and sizes.
Gowns at ..... 2.98 Pyjamas at 3.98

BOXED LINGERIE SETS

Choice of vest and bloomer sets in beautiful "Mello-Suede," with dainty lace motif trim. Cellophane wrapped and attractively boxed. Small, medium, large. Set 1.00

Lingerie, Fashion Floor at THE BAY

He Can Never Have Too Many
KINGSWAY SHIRTS

Made up especially for THE BAY to our rigid specifications . . . in finely woven materials. Collar attached and two separate collar styles. Plain white and blue . . . new stripes . . . smart fancies. Sizes 14 to 17 ..... 1.55

HIS CHRISTMAS TIE

Must be selected with an eye to quality . . . distinction and coloring . . . and he'll be more than pleased when you present him with one selected from this attractive group. Ties of description, and reasonably priced, too 1.00

His Wardrobe Isn't Complete Without a
Brushed Wool Sweater

Choose a plain shade or a heather mixture. Cosy sweaters that have a full-length zipper and finished with snug-fitting waistband. Blue, fawn and heathers. Sizes 36 to 42 ..... 2.98

JUMBO KNIT COAT SWEATERS

Ideal for outdoor wear. Knit from serviceable wool mixture yarns . . . finished with large shawl collar and two pockets. Navy, black, brown; 38 to 46 ..... 1.98

BOYS' BRUSHED WOOL SWEATERS

Made by Monarch . . . with full-length zippers . . . two pockets . . . knit from fine all-wool yarns in popular shades; 26 to 32 ..... 2.29

BETTY HUDSON

And her assistants will be delighted to help with your gift list. If you are unable to shop in person, phone or write Betty Hudson, c/o Hudson's Bay Company, Victoria.

Stamped Lunch Cloths

Oyster linen, size 36 x 36. Stamped with neat effective easy-to-work designs 79c

CHILDREN'S FANCY
STAMPED APRONS

A real gift for that "little girl." They're different and new . . . stamped in simple attractive designs. Covarall style . . . with little frill shoulders. Assorted shades, for 2, 4 and 6-year olds 69c

Art Needlework, Street Floor at THE BAY

HANDKERCHIEFS

In fancy gift boxes. Such a varied assortment . . . It's difficult to describe. They're so dainty . . . sheer linens, either plain white fancily embroidered or most colorful touches. Purchase several boxes . . . they'll solve many a gift problem

59c, 79c, 98c

GIFT HANDBAGS

Always so acceptable! Many from England . . . New York . . . some from leading Canadian makers. Real leather bags in a wide variety of top handle, pouch or underarm styles ..... 2.98 to 7.50

Street Floor at THE BAY

Boys and Girls VISIT SANTA

In the Bay Toyland, Santa will be there to welcome you every afternoon from 1:30 till 5:00, and all day Saturday.

WRITE HIM A LETTER

And tell Santa what you want for Christmas. Mail it to Santa in his own letter box in Toyland . . . he will answer every one personally. Don't forget to put your address on your letter.

TOYS

That Will Thrill Every Boy and Girl

THE DANDY WAGON. A durable little wooden wagon. Size 9 inches x 20 inches. Reg. $1.00 .. 79c

WHEELBARROWS. The ideal gift for youngsters. Well made. Regular 50c 29c

SUNNY SUZY WASHING MACHINES. With detachable wringer that can be swung into three positions 1.95

ELECTRIC IRONS. Priced at, each ..... 1.50 and 1.69

FLAT IRONS for 39c

BUSY BETTY CARPET SWEEPER. Regular 50c 39c

5-PIECE LAUNDRY SETS. Containing enamelled metal wash tub, wash board with metal rubbing surface, metal bench, clothes reel with base and 4 clothes pins ..... 50c and 1.00

Toyland, Third Floor at THE BAY

NUBBY TWIST WOOL, 19c Skein

Regular 30c value. Select from the following shades:

Autumn Sun	Black	Powder
White	Catawba Red	Nigger Brown
French Wine	Rifle Green	Alpine Rust
Sea Green	Lapis Blue	Poppy

Wool Department, Street Floor at THE BAY

★ Twin Sweater Sets

Imported direct from Scotland. Featuring many new weaves, in fine Scotch wool . . . collared and collarless types . . . some with ravers. Lovely colors in pastel and darker shades.

5.95 and 6.95

CARDIGANS

In fancy crochet stitch with fishtail base. Made from English wool. A good assortment of warm colorings. Sizes 34 to 42. Each 1.98

PULLOVERS

And button-front jackets in crochet effect. Just arrived from Scotland. Many lovely colors, including rust, spruce green, delph blue, navy, royal and black; 34 to 40 ..... 1.98

Fashion Floor at THE BAY

JEWELRY AT ½ PRICE

Wide variety, colorful unique effects in Brooches, Clips, Bracelets, Necklets, Earrings. Many matched sets. Each 25c

SILK ASCOT SCARFS

Chic stubby type pure silk scarfs in many smart and colorful patterns. An excellent opportunity for gift seekers to save money 79c

NOVELTY JEWELRY

Each piece in neat gift box. A charming array that will thrill feminine hearts. Old gold pieces, rhinestone, filigree metal, clear stone effects, pearls. In fact, any type you're looking for that "particular" gift. Each 98c

Street Floor at THE BAY

Walnut Cedar Chests

The Traditional Gift

Graceful lines . . . solid walnut top with Oriental panel front . . . beautifully finished. Ample storage space. Size 40 inches, 18 inches high and 18 inches wide 19.50

Occasional Living-Room Furniture

FOR GIFT GIVING

A grand assortment from which to select . . . comfortable footstools, upholstered in rich velour mohair and tapestry combination . . . with Queen Ann legs. Every piece looks worthy of a higher-priced tag. Each ..... 1.50 and 2.75

END TABLES

Well constructed . . . walnut finish in the popular half-round finish. Each 1.25

ALL-METAL BRIDGE SETS

Durable folding tables . . . washable fabric top, and 4 folding chairs to match. Ivory, green or red. Set 14.95

WALNUT COFFEE TABLES

A charming gift for the home. Solid walnut . . . oval-shaped top with four turned legs 5.95

A gift every hostess desires. Butt walnut top with piecrust gallery around the edge 9.75

Furniture, Fourth Floor at THE BAY

OVERCOATS FOR STUDENTS

The "young fellow" will be proud to possess one of these warm dressy overcoats. Blue Mottons or grey and brown overchecks in Guards' style; 30 to 37 ..... 11.95

OVERCOATS FOR JUNIOR BOYS

Smartly tailored in double-breasted Guards' half belt style. Grey or brown overchecks. Sizes 24 to 30. ..... 8.95 Blue chinchilla 8.95

MEN'S FINE WORSTED SUITS

Select from Fancy worsteds . . . fine blue serges . . . in new styles and patterns. Models to suit all types. Sizes 35 to 44. Purchase one of these suits and be prepared for the festive season 15.95

WINTER OVERCOATS

18.45

Sizes 35 to 46

STYLES FOR MEN AND YOUNG MEN

BUY ON THE BAY BUDGET PLAN

MEN! Prepare for Winter and select your Overcoat NOW from this splendid offering. Choose from Meltons, Silvertones, Elysian Weaves, Velour Cloths, Blue Chinchillas. In blues, greys, fawns, heathers, overchecks and plain. Sizes 35 to 46.

Men's Clothing, Street Floor at THE BAY

SUGGESTIONS IN WOMEN'S HOSIERY

- FULL-FASHIONED
- SEMI-SERVICE

Real value! Semi-service with good wearing lisle feet and garter welts. Good variety of attractive shades. Substandards. Sizes 8½ to 10½ ..... 2 Pairs for 1.25

LINED CAPESKIN GLOVES

That are warm, good looking and low priced. Some have cosy fur cuffs. Well cut from soft, pliable leathers . . . fleece lined. Irregulars. Black and brown. Sizes 6 to 8. Pair 1.19

GLOVES FOR CHRISTMAS

Always so acceptable. THE BAY is completely ready with a vast assortment of distinctive imported gloves. All beautifully cut from soft supple leathers. Shown in fashioned favored shades . . . all sizes. In kid, suede and chamois. Priced from, Pair ..... 1.98 to 3.50

Street Floor at THE BAY

IT'S QUITE THE THING TO GIVE HER SEVERAL PAIRS OF
Lady Hudson HOSIERY

They're so beautiful . . . and will thrill any girl or woman on Christmas. Made in all weights. Delicate sheer chiffons, dusky durable crepes, lisle top semi-service and heavy service-weights. In all favored shades and all sizes. Pair ..... 75c to 1.00

Hosiery, Street Floor at THE BAY

GIFT SLIPPERS

★ Women's Plaid Wool Slippers

Surprise your mother or sister with a pair for Christmas. Cosy felt slippers . . . made in England . . . popular plaid colors . . . felt soles. Sizes 4 to 8. Pair 89c

★ CHILDREN'S PLAID WOOL SLIPPERS

Smart little slippers that will give a great deal of service, and they're so cosy and warm. One strap style . . . with felt soles. 8 to 2. Pair 89c

Shoes, Fashion Floor at THE BAY

★ MEN'S AND BOYS' WOOL PLAID SLIPPERS

A slipper he will appreciate. Made in England, in cosy wool plaid with heavy felt soles . . . leather covered. Sizes 1 to 5 and 6 to 11. Pair 89c

Shoes, Street Floor at THE BAY

Hudson's Bay Company.
INCORPORATED 2ND MAY 1670.

JUDGMENT GIVEN FOR INFRINGEMENT

OTTAWA, Dec. 3.—The Bayer Co., Ltd., having brought actions to restrain infringement for its registered trade mark, "Aspirin," the Exchequer Court of Canada has given judgment against its five defendants. In each case the Exchequer Court perpetually restrains the defendants, Ivan Lambert, Joseph Nosick, Standard Bottlers & Packers, Ltd., B. Neuman and Joe Beckman from using the trade mark, "Aspirin," on preparations put out by themselves and awards the Bayer Co., costs and damages.

The defendants were marketing the infringing product under various names, including Pioneer Sales Co., Western Sales Co., Western Distributing Co., Advance Specialty Co. and Acme Specialty Co.

FOUND OUT

Wife—"There's a corner torn off your pay cheque. What did you spend it on?"

What Today Means

"SAGITTARIUS"

If December 4 is your birthday, the best hours for you on this date are from 10:45 a.m. to 12:45 p.m., from 2:45 to 4:45 p.m., and from 8:45 to 10:45 p.m. The danger periods are from 8:45 to 10:45 a.m., from 6:45 to 8:45 p.m., and from 10:45 p.m. until midnight.

Thoughtlessness and selfishness on the part of others, may be very apparent this day. It might be good judgment for you to plan your day so you can be independent, if it is necessary, of others helping you find some form of diversion. Try to suppress displaying any feeling of resentment for it may only involve you in a quarrel. Suspend judgment if suspicion causes you to doubt the sincerity of anyone regarding professed loyalty until he or she has the opportunity to offer an explanation. A lot of time may be consumed this day in needless worry over imaginary wrongs. Married and engaged couples, as well as those who are discussing the possibilities of a matrimonial future, should consider each other's desire before they do any outsider's.

If a woman and December 4 is your birthday, you probably love companionship, dancing, and sports requiring agility. You may be a little too outspoken for your own good. You may prefer urban rather than suburban life, for the quiet of the country is not likely to appeal to your rather restless nature. You are perhaps very tender-hearted, and at times very sentimental. Anything that has a tinge of mystery is apt to fascinate you. Through chemical or scientific research, social welfare, as well as educational work, journalism or acting you may win a splendid reputation. In all likelihood you will marry well and happily.

The child born on December 4, may have a very peaceful disposition. An inordinate love for animals may be responsible for this youngster having a desire to have a varied assortment of pets. It ought to make a fine start in life when it attains its majority.

If a man and December 4 is your natal day, you are probably very conservative, and dislike innovations. You will have to adjust yourself to modern conditions and methods, if you expect to hold your own. Medicine, law, theology, dentistry, architecture, writing or selling ought to enable you to prove you have an exceptional amount of ability.

(Copyright, 1937, by Bell Syndicate, Inc.)

VARSITY FAVORED TO WIN McKECHNIE CUP GAME

PLAY SHUTTLE FINALS TODAY AT ARMORIES

Garrison Badminton Champions Will Be Crowned This Afternoon

Doubles champions of the Victoria Garrison Badminton Club will be crowned today on the courts of the Bay Street Armories. With the annual club championship in its final stages, the way is clear for the crowning of six pairs of shuttlers in this afternoon's play. The schedule will start with the women's doubles at 2:15 o'clock and wind up with the handicap mixed doubles at 5:45 o'clock.

Two three-set matches in the men's doubles featured play in the semi-finals as the club's leading men shuttlers battled to gain the select bracket and the right to meet this afternoon in the final. Green and Hope defeated Dunbar and Flett, 15-10, 12-15, 15-10, in one semi-final, and in the other important match Edwards and Wilkins came through with a 11-15, 15-8, 15-12 triumph over Gordon and McCallum.

Today's draw and semi-final results follow:

RESULTS

Men's Doubles

Green and Hope defeated Dunbar and Flett, 15-10, 12-15, 15-10.

Edwards and Wilkins defeated Gordon and McCallum, 11-15, 15-8, 15-12.

Women's Doubles

Misses Nelson and Nicholson defeated Mrs. Green and Miss E. Swayne, 15-6, 15-6.

Misses D. Swayne and Fitzpatrick defeated Mrs. Bayers and Miss Greenhill, 15-4, 15-4.

Mixed Doubles

Mr. and Mrs. Green defeated Dunbar and Miss Fitzpatrick, 15-10, 15-12.

Edwards and Miss D. Swayne defeated Flett and Miss Warnock, 15-10, 15-8.

Handicap Men's Doubles

Dunbar and Osburne defeated Ham and Rayment, 11-15, 15-3, 15-4.

Handicap Women's Doubles

Mrs. Gordon and Miss D. Swayne defeated Mrs. Woolison and Miss Greenhill, 15-14, 15-2.

Misses Warnock and Fitzpatrick defeated Mrs. Birley and Miss Nelson, 15-11, 15-0.

Handicap Mixed Doubles

Hocking and Miss Hembroff defeated McCallum and Mrs. Bayers, 15-10, 15-6.

Edwards and Miss Parkes defeated D. C. Gordon and Miss D. Swayne, 15-2, 14-15, 15-4.

TODAY'S DRAW

Final, Women's Doubles

2:15—Misses Nelson and Nicholson vs. Misses D. Swayne and Fitzpatrick.

Final, Handicap Women's Doubles

3:00—Mrs. Gordon and Miss D. Swayne vs. Misses Warnock and Fitzpatrick.

Final, Handicap Men's Doubles

3:30—Dunbar and Osburne vs. Gordon and Ware.

Final, Men's Doubles

4:00—Green and Hope vs. Edwards and Wilkins.

Final, Mixed Doubles

5:00—Mr. and Mrs. Green vs. Edwards and Miss Swayne.

Final, Handicap Mixed Doubles

5:45—Hocking and Miss Hembroff vs. Edwards and Miss Parkes.

FORTY SWIM STARS ENTERED

Many Will Try For Places On Canada's Team for Empire Games

VANCOUVER, Dec. 3 (CP.)—Forty of Canada's star water performers today were on the official entry list for the British Empire Games swimming trials. Entry deadline has been set for midnight tomorrow.

The trials will be held at Crystal Pool here on December 10 and 11 to decide the personnel of the Canadian team to the Empire Games in Australia next February.

Heading the list of early arrivals was the six-man Ontario squad, with Quebec's contingent scheduled to arrive Sunday.

Other entries were included from Saskatchewan, Alberta and British Columbia.

Harold Campbell, entry clerk for the trials, said any records made would be recognized by the Canadian Amateur Swimming Association.

Replayed Games In English Cup

LONDON, Dec. 3 (CP.)—In English Football Cup replayed first round games Thursday, Newport County defeated Kidderminster, 4-1, and Crystal Palace took a 4-0 decision from Kettering.

Smart Action During Argos-Ottawa Gridiron Play-Off

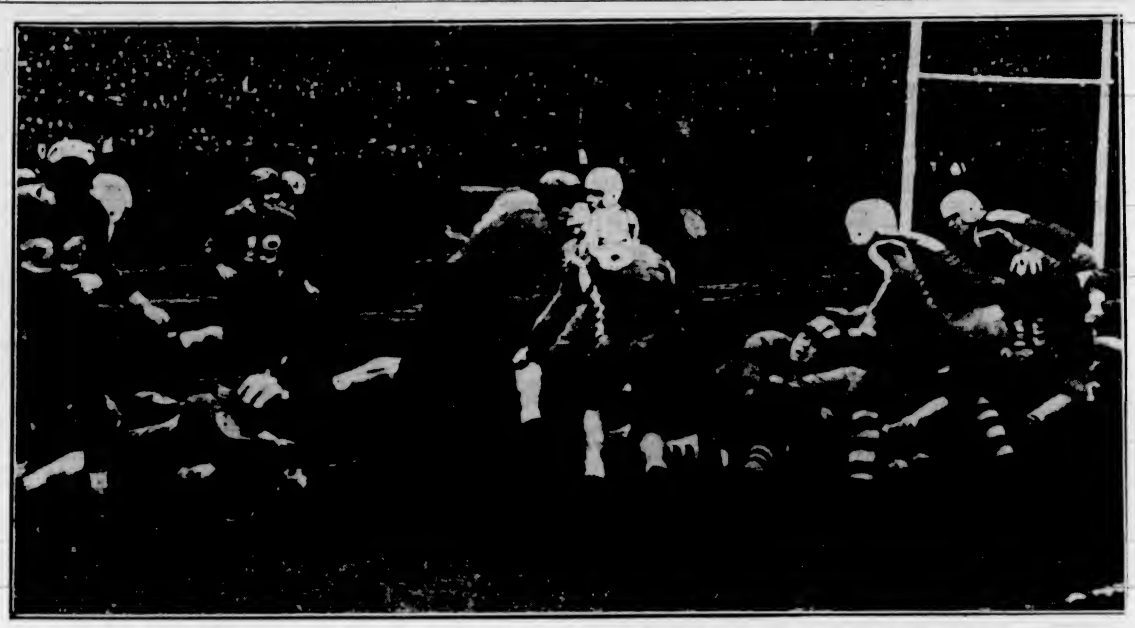

The cameraman caught some smart action during the Toronto Argos-Ottawa Roughriders' grid game last Saturday, in Toronto, when he snapped Sprague (11), of the latter squad, ploughing through the line as the two teams met in the inter-provincial title round for the Eastern Canadian Big Four championship. Toronto finally won the game, 10-1, and the series, despite the fact they dropped the opening struggle, 15-11. Today, in Toronto, the Argos face the powerful Sarnia Imperials in the Eastern final, and a crowd of some 16,000 will witness the game, including members of the Winnipeg Bombers, who will battle the survivors in the Canadian final next Saturday.

Delegates Move To Chicago for Meeting Monday

Considerable Trading Expected When Major Leaguers Meet Next Week—Van Lingle Mungo Deal Will Materialize—White Sox After Rudy York — Johnny Moore Sold

MILWAUKEE, Wis., Dec. 3 (AP.)—Major league baseball traders marched on Chicago tonight, ready to touch off a blast of selling and buying "fireworks" which failed to explode with more than a mild "pop" at the minor league's thirty-sixth annual meeting.

There was plenty of activity as the convention wound up its business, but it wasn't of the "ivory" market variety. Big league managers, owners and scouts poured out of hotels in a mass movement toward Chicago and the American and National League sessions opening Monday.

Expectancy prevailed that the Van Lingle Mungo deal would break before the leagues held their joint session next Wednesday. Reports were rampant the Brooklyn Dodgers' pitching ace would change uniforms—going either to New York Giants or Chicago Cubs. Another rumor heard today was that Manager Jimmy Dykes, of Chicago White Sox, wanted Rudy York, young Detroit catcher, but it was deemed unlikely Mickey Cochrane would dispose of his hard-hitting backstop.

Judge W. G. Bramham was re-elected president of the National Association of Minor Leagues for five years, with a salary increase from $12,500 to $20,000 annually.

Today, as the minor league convention closed with a record-breaking attendance of 1,002 delegates, there were thirty-seven minor leagues in full operation, with five more coming up for 1938.

Not a single starting league failed to finish its schedule last season and what's more important, every one made money.

LOS ANGELES, Dec. 3 (AP.)—Purchase of John T. Moore, outfielder of the Philadelphia National League Baseball Club, was announced by the Los Angeles club today. Moore, a left-hand hitter, hit .326 for the Phillies in 1936 and .322 last year.

Nears Chess Title

ROTTERDAM, Dec. 3 (AP.)—Dr. Alexander Alekhine, challenger for the world's chess title, moved within one point of the championship today when Dr. M. Euwe, the champion, conceded their twenty-fourth game on the forty-first move.

Another victory or two drawn games will give Dr. Alekhine the victory. He has won nine games; eleven have been draws, and Dr. Euwe has won four. They will play thirty games.

BOMBERS OFF FOR FIXTURE

Winnipeg's Grid Team Leaves in Quest of Canadian Championship

WINNIPEG, Dec. 3 (CP.)—Winnipeg Blue Bombers, football champions of the West left Thursday for the East in quest of the Canadian title and the Grey Cup they brought to the Prairies in 1935 for the first time.

Coach Bob Fritz is taking his men to Toronto to scout the Eastern final between Toronto Argonauts and Sarnia Imperials, Saturday. Bombers meet the survivors of that classic December 11, but before that time the great Winnipeg machine will be polished with nearly a week of drilling at Ann Arbor, Mich.

The Western champions will spend little time in Toronto. After attending a hockey game there Saturday night they take train for Ann Arbor, where they are privileged to use training facilities of University of Michigan.

Bombers plan a strenuous week of scrimmaging at Ann Arbor, conditioning and brushing up plays. Though the Pegs have faced no opposition since they beat Calgary Bronks November 11 in the Western final, they have practiced faithfully in Winnipeg despite cold and snow.

Twenty-four players compose the team leaving Thursday. Captain Greg Kabat, former Wisconsin University star and versatile backfielder, is in his home in Milwaukee with his mother, seriously ill. It is hoped he will be able to rejoin the team in Toronto Saturday.

Jock Hutchinson Wins Golf Title

AUGUSTA, Ga., Dec. 3 (AP.)—Jock Hutchinson, fifty-four-year-old former British Open champion, captured the professional golfers' inaugural $2,000 seniors' tournament, earding the only par round of the event to finish with a fifty-four-hole total of 223.

The Chicago shotmaker added a 72 to his first two rounds of 76 and 75 to finish eight strokes in front of George Gordon, of Rumford, R.I., who posted a 73 on his final round to turn in a score of 231. The tournament was held over the Augusta National course under sponsorship of the Professional Golfers' Association.

Important Rugby Meeting Monday

All team delegates to the Victoria Rugby Union are asked to be present at the meeting to be held on Monday, December 6, at 5 o'clock, in The Colonist board room, when important matters will be discussed.

BELIEVE IT OR NOT . . . . . *By Ripley*

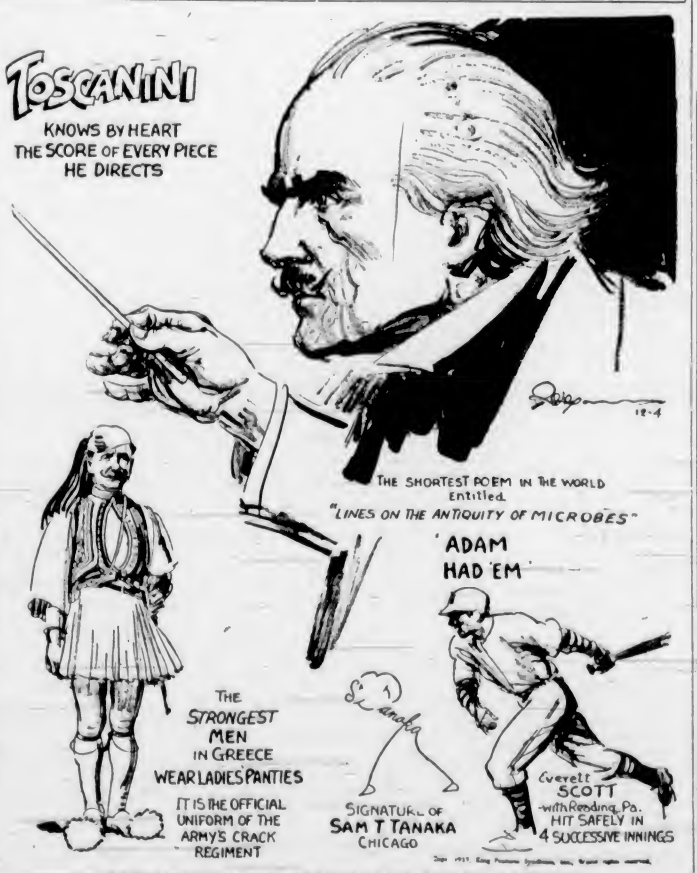

EXPLANATION FOR YESTERDAY'S RIPLEY CARTOON

The Greatest Doctor of His Time—Dr. Tobias Cohn (1652-1729) was born at Metz, France, educated at Cracow, Poland, and at Frankfurt, Germany, graduated at Padua, Italy, practiced medicine in Poland and at Adrianople, Turkey, where he was the personal physician to five succeeding Sultans of Turkey (Mohammed, Sulaiman, Ahmad, Mustapha and Ahmad III). He wrote in nine languages (Hebrew, German, Italian, French, Spanish, Turkish, Latin, Greek and Arabic). He emigrated to Jerusalem in 1724, where he died five years later.

Please address all queries to Cartoonist Ripley, c/o King Features, New York City, N.Y.

Today's Sport Programme

FOOTBALL

Juvenile League—Under Sixteen

10:30—Esquimalt Meat Market vs. Maple Leafs, Bullen Park; referee, F. Wells.

Under Fifteen

10:30—Oak Bay Rovers vs. Victoria Athletic Club, Oak Bay Park; referee, E. Borde.

Under Fourteen

10:30—Oak Bay Ramblers vs. Esquimalt Meat Market, Royal Athletic Park; referee, J. Cosier.

10:30—Burnside vs. St. Louis College, Hampton Road; referee, A. Gilman.

Merchants' League

2:00—Mount Tolmie vs. Metropolitans, Gladstone Avenue ground; referee, P. J. Woodley.

Intermediate League

2:30—Cooperage vs. Navy, Victoria West Park; referee, Dave McMillan.

2:30—Bapcos vs. James Island, Hevwood Avenue; referee, W. Cull.

2:30—Young Liberals vs. Camerons, Upper Beacon Hill; referee, E. Borde.

First Division—Freddy Price Cup (First Round)

2:15—Victoria City vs. Saanich Thistles, Royal Athletic Park; referee, J. C. Dowds.

RUGBY

Senior "B" League

2:45—Garrison vs. Navy, Macdonald Park upper field; referee, W. Symons.

Intermediate League

2:45—Victoria College vs. Oak Bay Wanderers, Oak Bay Park; referee, E. J. Symons.

2:45—Navy vs. Canadian Scottish, Macdonald Park, lower field; referee, B. McMillan.

BASKETBALL

High School Gymnasium

8:00—Chinese Students vs. Canadian Scottish, Intermediate "A" boys.

9:00—Dominoes (Victoria) vs. Wheeler-Osgood (Tacoma), senior "A" men.

Y.M.C.A. Gymnasium

7:15—St. Albans vs. Lake Hill (junior).

8:15—Christ Church vs. St. Louis College.

9:15—Bombers vs. Chinese Students.

WRESTLING

8:45, at the Tillicum Gymnasium — Main event, eight ten-minute rounds, La Verne Baxter vs. Hal Rumberg; semi-windup, five ten-minute rounds, Abe Yourist vs. Dave Johnston. Special event, five eight-minute rounds, Jack Dupre vs. Larry Beddington. Local preliminary.

BADMINTON

2:15—Finals of the Victoria Garrison Badminton Club, at the Bay Street Armories.

DOG SHOW

7:30—Vancouver Island Dog Fanciers' Association Parlor Show, at the Crystal Garden.

POINT GREY SQUAD NEEDS TRIUMPH TO STAY IN CUP RACE

Students Will Field Powerful Rugby Team Against Victoria "Reps" Today on Mainland—Johnny Bird Back at Fullback Berth—Locals Leave At Full Strength—Brentwood Playing

VANCOUVER, Dec. 3 (CP.)—University of British Columbia's ruggers were installed as favorites tonight to turn back Victoria's powerful "reps" in the second game of the McKechnie Cup series, 1937 edition.

Varsity stock soared with announcement today Johnny Bird was off the injury list and would start at fullback.

"We'll win by at least ten points," predicted the senior student manager, Ron Andrews, explaining the present cupholders expected their fleet three-quarter line to more than offset the powerful Victoria scrum.

Carrying student hopes in the flying brigade will be Howie McPhee, Canadian Olympic and British Empire Games sprint star, who broke a forty-eight-year-old Rugby record three weeks ago when he raced 102 yards for a try against Vancouver "reps," Todd Tremblay and Strat Leggatt.

All three are rated as the fastest moving three-quarter line in British Columbia Rugby once they shake loose.

NEEDS VICTORY

Incidentally tomorrow's verdict means the difference between a Varsity comeback or virtual elimination of their cup defence.

Despite McPhee's dazzling run against the "reps," the students dropped that game, the first of the six-game cup series involving the two Mainland clubs and Victoria.

A defeat tomorrow will cost them all but a mathematical chance for another year's championship—two losses with only two more games to play, while the Islanders and Vancouver "reps" will sport clean records of a victory each.

The cup game will be preceded by a private school match between St. George's, of Vancouver, and Brentwood College, of Vancouver Island.

Manager Stuart Robertson and Coach Wally Brynjolfson left last night with the Victoria fifteen at full strength. Both realized that they were up against a tough proposition in Varsity, but said the locals would be in there fighting to the last whistle. The following made the trip: Jack Ferguson (captain), Bill Brown, Harry Barber, Ronnie McConnan, Buzz Brown, Bill Halkett, Wally Stipe, Vic Moore, Buck Buckler, Harold Corbin, Campbell Forbes, Jack Ruttan, Ian Acland, Cyril Doheny and Doug Hatch. Bert Simpson went along as reserve.

LARGE CROWD TO SEE GAME

Close to 20,000 Expected to Watch Argos and Sarnia Meet Today

TORONTO, Dec. 3 (CP.)—A group of young huskies will huddle in the Varsity Stadium stands tomorrow, probably around the fifty-yard line, and make no secret of taking copious notes on the Eastern football final between Sarnia Imperials and Toronto Argonauts.

"Professor" Bob Fritz will be in charge of Winnipeg's class of 1937, better known as the Blue Bombers. These football champions of the West will try to extend their sectional title into a national one a week later against the Argo-Imperial winner.

When the professor is scribbling in his notebook tomorrow, he won't be writing the folks at home about climatic conditions in the East. He probably will be putting on paper the fine points of the Argo end run or perhaps the involved backfield formations from which the Imperial aces charge at a wing line.

The professor also will watch, perhaps with some misgivings, the power of Orm Beach and Hugh "Bummer" Stirling as they go after yardage through the line in the Imperial cause.

There is an expected punting duel between the "Bummer" and Bob Isbister, which should delight an expected crowd of 20,000 and give Fritz something to think about. Isbister's booting, more than anything, carried the scullers into the Eastern final over Ottawa.

TANFORAN RACING

TANFORAN, Dec. 3.—Results here today follow:

FIRST RACE—Six furlongs:
Sky Laity (Turk) 16.80 [illegible]
Bon Fly (Brammer) 5.00 4.00
Gold Lace (Adams) 8.80
Time, 1:12 3-5. Also ran: Crystal Chief, Pesaten, Havanas, Sharp Mill, Dona Lue, El Grandee, Bayamos, Aztec, Armimel.

SECOND RACE—Six furlongs:
Parmenarch (Adams) 14.60 13.60 12.20
Stoney Brook (Burns) 8.20 5.20
Barrel Top (Robertson) 5.40
Time, 1:13. Also ran: Royally Check, Jimmie Sweet, Fair Polly, Kai Shen, Peachwood, Baladine, Rondo, Beeches.

THIRD RACE—Six furlongs:
Chief Pilot (McClintock) $18.60 $10.60 $5.40
Deline Bank (Rosenstein) 8.40 4.20
Rickey Roo (Jones) 2.40
Time, 1:12 1-5. Also ran: Cuyamaca, Emisarate, Emir, Double Four, Bonymae, Mister Gander, Saint Pierre.

FOURTH RACE—Mile and seventy yards:
Deer Fly (Sena) $5.80 $3.80 $1.20
Farquhar (Adams) 4.00 3.40
El Portal (Jones) 3.40
Time, 1:41 1-5. Also ran: Speedy Return, Red Powder, Valina, Tonta, Donna Bonita, Lapland, Hoskden, Sky Glare.

FIFTH RACE—Six furlongs:
Wadd Boss (Sawyer) $74.20 $24.80 $9.60
Clarisandie (Hoggins) 5.60 2.20
Mam Iandy (Burns) 2.60
Time, 1:12 1-5. Also ran: Muse, Purse Strings, Gamelon, Florazina, Midwick, Jean Cloud.

SIXTH RACE—One mile:
Lame Duck (Adams) 14.00 12.60 12.20
Stepahead (Hightshoe) 4.40 2.80
Green Flame (Stallings) 2.80
Time, 1:38. Also ran: Make And Break, Mickeys Man, Wesoway.

SEVENTH RACE—Mile and one-eighth:
Adirondack (Smith) $17.60 $7.40 $4.80
Blue Hour (Brammer) 7.00 4.60
Auman (Rosenstein) 6.20
Time, 1:52 3-5. Also ran: Akahlios, Omar, Amberromble, Bastilica, Knight, Melody Lane, Mt. Glen, Behest.

EIGHTH RACE—Mile and one-eighth:
Sir Maxim (Adams) $5.80 $3.80 $2.20
Rose Bower (Pierce) 4.40 3.40
Scaton (Sena) 4.20
Time, 1:52 2-5. Also ran: Vale of Tears, Lieutdation, Tall Oak, Prince Ballot, Texas Moon, Misinformation, Ozana, Sportlite, Green.

OVERNIGHT ENTRIES

FIRST RACE—Six furlongs:
Pride O Mex 104
Kay Em Bee 106
Zoo Boy 109
Tardy Jest 114
Tickle 106
Puddin 112
Showcard 106
Comprehend 114
Ninga 108
Hilda May 111
Madam Lucy 111
Iron Hills 105

SECOND RACE—Mile and one-sixteenth:
Native Daughter 110
Silva 110
Dodloo 108
Barney Keen 115
Budding Star 104
Bohemian Lass 107
Bulletin Board 108
Lafassa 101
Suspension 105
Xenoara 108
Griddle Cake 108
Troubadors 103

THIRD RACE—Six furlongs:
Bon Hamburg 111
Denbigh 111
Ronicon 101
Yule Star 109
King Royale 111
Dipper Guard 101

FOURTH RACE—Mile and seventy yards:
Tombo 113
Leonie 112
Denfield 111
Greyback 111
Cimar 110
Almaha 113
Baltimore Boy 113
Silver Kip 111

FIFTH RACE—Six furlongs:
Wise Beauty 107
Sir First 113
Southern Belle 107
St Stephens 113
Orthodox 108
Masked Gal 114

SIXTH RACE—Six furlongs:
(F) Indian Broom 113
Party Spirit 104
Irish Vote 112
Gleeman 112
(G) Exhibit 112
(G) Coramine 108
(H) Happy Bolivar 112
King Saxon 116
Tick On 109
(H) Lady Bowman 112
Your Honor 112
(F) Wisecheer 108

SEVENTH RACE—Mile and seventy yards:
Hadicke 112
Nahili 113
Good Politian 113
Beau Thor 107
Uncle Less 110
Onus 108
Flashing Colors 107

EIGHTH RACE—Mile and one-sixteenth:
Easter Tomboy 110
Poco Diablo 101
Pintridge 104
Tumbleyin 104
Sweetness Gal 101
Gnoll 110
Snowtown 104
Tedium 104
Double Circle 112
Hollow Breeze 110
Frisker Circle 110
Too Quick 104

Canadiens Face Leafs Tonight On Toronto Ice

MONTREAL Canadiens, fresh from their 2-0 victory over Boston Bruins, will be the visitors tonight at the Maple Leaf Garden in Toronto, where they face Connie Smythe's squad in an impotant National Hockey League match. A win for the Flying Frenchmen will move thiem closer to the pace-setting Leafs, while a decision the other way will widen the gap between first and second places. At Montreal the Maroons will be at home to the New York Americans. Both need victory to stay in the running and hold a comfortable position in the standings.

EASTERN AQUATIC STARS TRAVELING

MONTREAL, Dec. 3 (CP.)—Six swimmers, Florence Humble, Marjorie Bradshaw, Aileen Fitzpatrick, Jean Marc Demers, Aurel Thomas, of Montreal, and Ruth Monk, of Ottawa, will leave for Vancouver to represent Montreal-Ottawa district at the Canadian championship meet and final British Empire Games trials, December 10-11.

GRASS HOCKEY

There will not be any practice today for members of the Victoria Grass Hockey Club. A men's match is arranged for tomorrow against Duncan on the Brentwood College grounds at 2 o'clock.

East Places Five Men on All-Star Gridiron Eleven

Associated Press Announces Its Representative Football Team for the Season—Pittsburgh Has Goldberg and Matisi on Line-Up—Chapman, of California Bears, Gains Berth

NEW YORK, Dec. 3 (AP.)—The all-American swing back to the East, which cradled this foundation for annual football argument, reached a peak during the spectacular campaign of 1937.

To that battle-scarred sector today goes the distinction of placing five players on the United States all-star eleven selected by the Associated Press on the basis of a nation-wide survey of expert opinion.

The East placed four teams in the nation's mythical "first ten," and soared to an inter-sectional prestige it has not known in a dozen years. Pittsburgh's Rose Bowl champions placed two men on the all-star teams—Marshall Goldberg at halfback and Tony Matisi, 224-pound tackle. Yale, Cornell and Fordham each contributed one player.

Notre Dame, with Charles Alexander Sweeney at one end, captured one of the prized places for the first time since 1932.

From a sector rarely enjoying the spotlight came Byron Raymond (Whizzer) White, ace halfback of Colorado University. White and Goldberg, sparkplug of the powerful Pittsburgh array, shared the backfield posts with Yale's renowned Clinton Edward Frank and California's Samuel Blake Chapman, the quadruple-threat man of the Pacific Coast championship team.

TOPPED SCORERS

Colorado's White tallied all seventeen points for his team against Utah and, in the climax rout of Denver on Thanksgiving Day, tallied three touchdowns personally, booted four extra points, and forward passes for two other scores. He topped the nation's scorers with a total of 122 points in eight games.

Among the ends, the pair finally selected—Notre Dame's Sweeney and Cornell's Jerome (Brud) Holland—enjoyed no great margin over a half dozen rival wingmen. Holland was the first negro to make the all-American since Paul Robeson, of Rutgers, was picked at end in 1918.

The choice for centre, Carl Columbus Hinkle, Jr., of Vanderbilt, starred for the third year. The all-star guards, Joe Routt, of Texas A. & M., and Leroy Monsky, of Alabama, stood out clearly.

For the tackles, it was impossible to go wrong by picking from the two stoutest lines in the East, such stalwarts as chunky Ed Franco, of Fordham, and rangy Tony Matisi, of Pittsburgh.

STIRLING HAS FINE RECORD

Sarnia's Great Football Player Has Great Average During Career

SARNIA, Ont., Dec. 3 (CP.)—Hugh (Bummer) Stirling, who has scored more points than any other football player in Sarnia's history, has averaged an even thirty-six points a season in the nine years since he left St. Thomas, a brilliant but untried junior.

The 208-pound punter, far from the end of his greatest season, has already counted more points this year than in any other.

In nine years of senior football, Stirling scored twenty-three touchdowns, booted eleven field goals, converted twenty-nine touchdowns and kicked 147 single points, for a total of 324.

So far this season he has scored his greatest number of field goals, four, and the highest total of converts, twelve. He kicked twenty-nine single points in 1931 and scored six touchdowns in 1934 for his most prolific major-point gathering.

In 1934, the first time he led Eastern Canada in scoring, Stirling had a season total of fifty points. Already this season he has bettered that by eleven.

SCOTTISH LINE-UP

Canadian Scottish senior "B" Rugby line-up for tomorrow's match with Cowichan at Work Point Barracks follows. Hamilton, Knight, Bray, Williams, B. Martin, S. Gardner, Edmunds, R. Hughes, R. Brown, J. Mylrea, Coomber, Willard, S. Martin, Morgan, J. Tuthill and Wallace.

All players are asked to meet at the Armories on Sunday at 2 o'clock.

DOMINOES TO SEEK HONORS THIS SEASON

Victoria Cagers to Go in Quest of Canadian Title—Face Tacoma Tonight

Officials of the Victoria Dominoes, former Canadian men's senior basketball champions, came out in the open yesterday and announced that the squad would go in search of another Dominion crown this season. Ever since the local team went with the Amateur Athletic Union, Victorians have been wondering just how the club would be eligible to compete for the national honors when they failed to string along with the Victoria and District League when the entry list closed this year.

Manager Dave Nicol announced yesterday that the Dominoes would affiliate with the Vancouver Island Basketball Association at the meeting Sunday in Nanaimo. The team will also hold their A.A.U. cards. This announcement will satisfy hundreds of Victoria basketball followers who have been asking during the last few weeks: What are the Dominoes going to do this season as far as another Canadian championship is concerned?

Tonight at the High School gymnasium the local sharpshooters will be gunning for their eighth straight decision at the expense of Wheeler-Osgood, of Tacoma. Headed by Hal "Stork" McClary, former all-Coast player, the American quintette is bringing a powerful aggregation of stars. Hal Lee, Eddie Grant, Bruce Hetrick (College of Puget Sound last season), Otto Smith (captain of the C.P.S. and all-Northwest guard a year ago), Al Rooney and Sam Qualheim comprise the visiting line-up.

The opening game will start at 8 o'clock with Chinese Students facing Canadian Scottish.

Scoring Win at Bowie

Legal Light, two-year-old, who carried the colors of Ral Parr, beating Brown Moth in the Endurance Handicap at Bowie, Md. The son of Sun Edwin, weighted with 126 pounds, with Jockey M. Peters in the saddle, ran the fastest mile and seventy yards of the meeting. The timer caught him in 1:47 3-5.

BOWLING

OLYMPIC ALLEYS

(Friday)

NEW METHOD LAUNDRIES' FIVEPIN LEAGUE

Sanitoners—W. P. Pinfold, 423, A. F. Pinfold, 493, J. Imrie, 576, P. A. Gibbs, 465. Total, 1,977.

Curtaineers—F. Young, 402, W. Jones, 606, A. Dunderdale, 457 low score, 369. Total, 2,054.

Curtaineers won two.

Blanketeers—J. Smith, 427, R. Krueger, 445, D. Danes, 499, R. Lamb, 591. Total, 1,962.

Carpeteers—W. Waters, 614, F. Setterington, 402, J. Hartley, 566, N. McKinnon, 674. Total, 2,256.

Carpeteers won two.

(Thursday)

RACO FIVEPIN LEAGUE

Prudentials—Mrs. Kinley, 519, Mrs. L. Vye, 416, G. Leckie, 600, J. Harness, 515, A. Bedaeman, 573. Total, 2,123.

Porcelites—E. Walton, 562, D. Minty, 465, B. Mair, 470, F. Boushton, 581, G. Yoxall, 526. Total, 2,584.

Porcelites won two.

Rapco 50's—G. McKay, 422, D. Thomas, 395, W. Laing, 629, B. Stewart, 347, A. Harness, 570. Total, 2,563.

Ironites—Mrs. C. Scott, 555, Mrs. K. Gosse, 374, M. Wood, 539, A. McDermid, 530, G. Leemins, 679. Total, 2,697.

Ironites won three.

Rapcolites—Miss D. Vye, 494, Miss A. Warburton, 375, R. Porter, 442, H. Pollard, 498, T. Leahy, 672. Total, 2,481.

Plastaseals—Miss K. White, 634, Miss V. Harrison, 368, D. Pearce, 503, F. Harman, 578, E. Lindley, 520. Total, 2,602.

Plastaseals won two.

Satin-Glo's—Miss M. Seymour, 552, Miss R. Anderson, 321, M. Foxcord, 398, M. Doyle, 562, T. Brown, 472. Total, 2,313.

Shinaseleens—May Dunnett, 436, Flo Perrie, 456, T. Lennax, 501, R. L. Shaw, 569, H. Williams, 649. Total, 2,611.

Shinaseleens won three.

FINANCIAL FIVEPIN LEAGUE

Lawn Bowlers—W. Peden, 509, W. Leal, 475, J. McMartin, 369, O. B. Dixon, 599, A. Harness, 665, handicap, 123. Total, 2,740.

C. C. Fields—Al Snell, 423, B. McMickina, 524, H. A. Sillett, 514, Fred Dancey, 432, C. Shanks, 435, handicap, 465. Total, 2,356.

C. C. Fields won two.

Pemberton's—C. Dee, 368, P. Edwards, 468, R. Gray, 556, W. Irvine, 513, W. Levy, 549, handicap, 414. Total, 2,908.

Klausner & Son—Bob Webster, 560, Ernie Elford, 513, Coly Finlayson, 469, Terry Carlow, 626, Bob Ostler, 371, low score, 108, handicap, 205. Total, 2,902.

Klausner & Son won two.

C.P.R. Telegraphs—Fred Hoskin, 460, Res Berry, 470, O. F. Anderson, 489, J. J. Hickey, 553, Arnold Ashworth, 459, handicap, 105. Total, 2,536.

Imperial Bank—Y. D. Young, 700, J. Gordon, 634, M. K. Dodd, 483, W. P. Unsworth, 564, J. Noble, 585, handicap, 51. Total, 2,915.

Imperial Bank won three.

Bank of Commerce—Tyler, 442, Todd, 372, Ham, 454, Austin, 469, Gordon, 596, handicap, 255. Total, 2,578.

A. K. Ames, Ltd.—D. G. J. Humphries, 511, Brian Green, 528, Gordon Gray, 535, J. Glassford, 461, G. K. Verley, 526, handicap, 175. Total, 2,736.

A. E. Ames, Ltd., won two.

C.P.R. General Office—Rawlinson, 453, Whyte, 511, Armitstead, 492, Rasmussen, 592, low score, 458, handicap, 246. Total, 2,752.

E. & N. Shops—Cullen, 585, Willes, 501, Rumsby, 537, Austin, 469, Dupreaux, 576, Zaccarelli, 147, handicap, 145. Total, 2,737.

E. & N. Shops won two.

GYRO TENPIN LEAGUE

Cubs—E. Taylor, 511, T. Rosolin, 507, C. H. Moss, 451, C. Hunt, 467, handicap, 9. Total, 1,900.

Cougars—McNeill, 490, Gribbin, 399, Lipsey, 523, Grant, 474, handicap, 114. Total, 1,906.

Cougars won two.

Panthers—W. McGregor, 481, L. Glazan, 510, F. Goodman, 500, C. Bailey, 317, low score, 166, handicap, 46. Total, 2,019.

Wildcats—Hudson, 560, Chasmore, 441, Hawes, 471, Woodhouse, 547, handicap, 111. Total, 2,130.

Wildcats won two.

ARCADE ALLEYS

(Friday)

SENIOR CITY FIVEPIN LEAGUE

Five Roses—I. Malcolm, 447, B. Peden, 573, R. Semple, 484, J. Leetham, 533, A. Beun, 531. Total, 2,567.

Victoria Shoe Repairs—C. Kerr, 469, R. Elwood, 488, B. Kinsale, 497, J. Freer, 543, A. Falk, 484. Total, 2,440.

Five Roses won three.

Poodle Dog Cafe—A. Porter, 499, J. Perrie, 510, J. Hoskell, 558, J. Ferguson, 592, R. Wilson, 492. Total, 2,791.

The Daily Colonist—W. Pemberton, 515, H. Hazzard, 450, H. Pickup, [illegible], A. Hoskins, 545, C. Chislett, 557. Total, 2,628.

Poodle Dog won two.

NEW ORLEANS RACING

FAIR GROUNDS, NEW ORLEANS, Dec. 3—Results here today follow:

FIRST RACE—Mile and one-sixteenth

Bioscophy (Moreira)	14.00	13.00	12.60
Hardware (West)		14.00	9.40
Zinnali (Nodarse)			4.20

Time, 1:48. Also ran, Playdema, Persuader, John Tio, Lone Hand, Corker, Sir Michael Sarapal, Elvina Dere.

SECOND RACE—Six furlongs

Little Marcelle (Johnson)	$42.80	$18.80	$8.20
Nedrow (Baker)		4.60	3.40
Terrier (Cornay)			5.00

Time, 1:14 1-5. Also ran, Blessed Event, Tiny Comet, Yesjue, Juan Grant, Frank Ormont, Hildur Rose, Genesis, Brow Beaten, Billy I.

THIRD RACE—Six furlongs

Transen (Vedder)	$34.40	$17.80	$7.20
Miss Lizzie (Nodarse)		9.20	5.80
Leros (Ward)			3.60

Time, 1:14. Also ran, Mynah, Comina Back, Thistle Jock, Photography, Retief, Golden Fate, Captain Lowan, Mabel Miller, Salvorman.

FOURTH RACE—Mile and seventy yards

Powers Guard (Vedder)	19.20	14.60	13.40
Little Tramp (Morris)		8.40	4.60
Goldkin (Johnson)			5.40

Time, 1:46 2-5. Also ran, Jim Corner, Mr. Schott, Rolla Nice, Nell Jay, Memory Chair, Trapper, Ray Eagle, Pebble M., Prince Alex.

FIFTH RACE—Mile and one-sixteenth

Shalot (Jones)	$19.40	15.80	12.60
Fairest Flag (Grill)		4.60	3.20
Marie Jean (Nodarse)			2.80

Time, 1:46 2-5. Also ran, Page, Kuge, Bonnet, Kapena, Bay Boy, Reckless, Petty Taw.

SIXTH RACE—Six furlongs

Zevson (Moreira)	$14.60	16.20	13.60
Pokeaway (Marrero)		18.60	9.40
Upside Down (Melonas)			5.60

Time, 1:13. Also ran, Bombers Squaw, Mower, Miss Saxon, Lady [illegible], Panic Relief, Porcellus, Veronica J., Lower Derby, Good Omen, Whip-will.

SEVENTH RACE—Mile and seventy yards

Brilliant Miss (Johnson)	19.20	12.60	11.80
Fluke (Grill)		2.80	2.60
Chatterly (Moreira)			8.20

Time, 1:46 1-5. Also ran, Nameck, Glistenina, Gay Streamer, Rickenbacker, Hot Cake, Kuvera, My Miss, Jolly Faya, Hey Fifty.

OVERNIGHT ENTRIES

FIRST RACE—Mile and seventy yards

Runaway Target 101
Little R. 110
Swift Lad 104
Proprietary 102
Guinea Dore 102
Acidine 112

SECOND RACE—Mile and seventy yards

Doctor T. N. [illegible]
Madcap Yankee 107
Gold General 99
Irisheen 100
Bonny Sen 111
Cromarty [illegible]
Kharfair 102
Maskillo 101
Margaret Jones 105
Pavchick 108
Baby Joe 103
Cheer Star 98
Ultan 103

THIRD RACE—Six furlongs

Dedication 104
Sweetman 104
Redwal 102
Explorer 109
Erb 102
Tiresma 107
Blind Star 107
Shoteur 109
Derby Dawn 104
Rebecca Lee 106
Santa Marita 99
Allegory 109
Forewarned 109
Wax 112
Wee Lukie 104
Upholder 107
St. Nick 107
World Traveller 104

FOURTH RACE—Six furlongs

Jahnan 108
Monny 111
Cameron 107
Parking 100
Gallon Boy 113
Lolly Dorit 114
Sir Tim 103
Princess Stone 103
Media Dice 101
Cruising 115
Claublitz 98
Strategist II 109
The Row 112
Obsidian 113
Determined 108
Skippy Mac 113

FIFTH RACE—Mile and one-sixteenth

Sun Philosopher 100
Prince Turch 108
Carl S. 95
(A) Hollander 95
(A) Coubahee 101
Wimsical 96
Buster Boy 107
Giant Killer 110
Trouper 100
Dresser 106
Wawaka 114

SIXTH RACE—Six furlongs

Star Pioneer 114
(B) Freddie 107
(C) Bureaucrat 107
(D) Rose Clarin 110
(E) Reel Play 110
Wood 97
(F) Peasant 100
(D) Dolly Val 102
(B) Chief Mapleur 101
(C) Noodette 101
Introduction 101
Bustle 104
William Palmer 104
Bomowat 104

SEVENTH RACE—Mile and one-sixteenth

Bobby 106
Sweet Tokalon 103
Revally 98
Mary 111
Peter J. Freer 111
Gondolo 110
Baldy 108
Assegai 108
Bill Ar. Mitt 108
Palm Island 106
Brass Monkey 106
Golden Pigeon 110
David W. 110
Primat 108
Barrel e 107
Kibitzer 111
Irish Play 108
Raffles Lad 106

HOSTAK KAYOES LA RUE QUICKLY

TACOMA, Wash., Dec. 3 (AP.)—Al Hostak, Seattle's contender for Middleweight Champion Freddie Steele's crown, added another to his knockout string last night by stopping Don La Rue, 159, Hollywood, in the opening round of a scheduled ten-round bout. Hostak weighed 155.

La Rue was floored three times, the knockout coming two seconds before the end of the round.

Many Dogs Will Be Benched for Tonight's Show

WITH entries from Vancouver, Cobble Hill and Shawnigan Lake, besides the large Victoria list, a big number of canines is expected to be benched at the Vancouver Island Dog Fanciers' Association show this evening at the Crystal Garden. From the Mainland will come some fine Doberman Pinchers, and they should attract a good deal of attention. Secretary Mrs. C. Bloomfield stated yesterday that she had received a large entry of toys, Pekingese and terriers, and the competition is expected to be extremely keen. The show will open at 7:30 with the children's classes, and half an hour later the adults will dominate. Special classes will be for boys and girls up to ten years of age and from ten to fifteen. T. P. McConnell and W. C. Burns, two well-known judges, will do the officiating.

BRENTWOOD IN FINE VICTORY

Defeats Willows Club in First Division Badminton Match, 11-5

Winning all the women's doubles and five of the eight matches in the mixed competition, Brentwood defeated Willows Club in a First Division fixture in the Lower Island Badminton League during the week on the suburban courts, 11-5.

RESULTS

Results, with the Brentwood players first mentioned, follow:

Women's Doubles

Misses M. and P. Sluggett defeated Misses Hughes and McCall, 18-17, 15-12.

Misses Thomson and Garrard defeated Misses Hughes and McCall, 11-15, 15-2, 15-4.

Misses Thomson and Garrard defeated Misses Benson and McDonald, 15-11, 15-5.

Misses M. and P. Sluggett won from Misses Benson and McDonald, 15-4, 15-10.

Men's Doubles

Hincks and Watt defeated Bagley and Davis, 15-3, 15-3.

Lane and Knott lost to Bagley and Davis, 6-15, 9-15.

Lane and Knott lost to Corfield and Phillips, 14-18, 15-4, 16-17.

Hincks and Watt defeated Corfield and Phillips, 15-7, 15-0.

Mixed Doubles

Miss Thomson and Hincks defeated Miss McCall and Davis, 15-12, 15-4.

Miss Garrard and Lane lost to Miss McCall and Davis, 15-6, 11-15, 9-15.

Miss Garrard and Lane lost to Miss Benson and Bagley, 8-15, 15-7, 12-15.

Miss Thomson and Hincks defeated Miss Benson and Bagley, 15-12, 15-9.

Miss P. Sluggett and Watt defeated Miss McDonald and Corfield, 15-8, 15-4.

Miss M. Sluggett and Knott lost to Miss McDonald and Corfield, 7-15, 10-15.

Miss M. Sluggett and Knott defeated Miss Hughes and Phillips, 15-7, 15-12.

Miss P. Sluggett and Watt defeated Miss Hughes and Phillips, 18-16, 8-15, 15-8.

Letters to the Editor

No letter to the Editor will be inserted except over the proper signature and address of the writer. This rule admits of no exception. No letter should exceed 500 words in length.

RUMOR DENIED

Sports Editor—

Sir—The Uplands Golf Club wishes to give a flat denial to rumors that are going around to the effect that it is the intention of the Hudson's Bay Company to subdivide any part of the land on which the golf course is situated.

J. CAVEN,
Secretary

Uplands Golf Course, Victoria, B.C.
December 2, 1937.

FUELMEN GAIN FINE VICTORY OVER ALUMNI

Eke Out 27-26 Overtime Hoop Triumph in Tussle Full of Thrills

Kingham-Gillespie cagers last night avenged their one-point overtime defeat at the hands of the St. Louis College Alumni, when they reversed the score in one of the most hectic basketball games waged at the Victoria High School gymnasium in many a day.

With the score 26-26 and less than a minute of the overtime remaining, Byron Price, young forward, caged the winning point when he scored from the foul strip. The gong sounded a few seconds later with the score 27-26 in favor of the fuelmen.

The fixture was keenly fought every inch of the way, with first one team and then the other going to the front, until St. Louis College Alumni managed to gain an 11-9 lead at the breather. Kingham-Gillespie soon knotted the score after the change-over, and for the next fourteen minutes the quintettes matched basket for basket.

LEAD CHANGES QUICKLY

Four minutes from time the eventual winners were leading, 22-21, but S. Martin dropped home two foul shots and gave Alumni the lead. Sonny Walker potted one from the centre of the maple court and then Perry, opposing guard, scored with a long shot. He sunk a free throw and, with one minute to go, the ex-students were in front, 26-24. Frank Smart's one-handed shot knotted the count at 26-26, just before the end of the regulation playing time.

Taking the lead early in the game and never falling behind, Hoyle-Brown defeated the Navy, 46-22, in the second game on the programme. The eventual winners led 28-13 at half-time.

Bob McMurchie refereed and the teams were:

Kingham-Gillespie—B. Price (7), McKeachie, Smart (2), Walker (10), Naysmith, Berry (4), Miller, Miller (2), Whitfield (2) and Gent. Total, 27.

St. Louis College Alumni — B. Martin (6), Brodigan (2), Kelly (8), S. Martin (3), Hughes, Gillis and Perry (7). Total, 26.

Hoyle-Brown — Goldsmith (10), McKeachie (6), Caddell (6), Coller (2), McLean (2), Campbell (8), Preston (2) and Levy (10). Total, 46.

Navy—Geddes (11), DeCosta (3), Cosier (4), Dovey (4) and Day. Total, 22.

PAUL JOHNSON GAINS GROUND

By The Canadian Press

Paul Thompson, of Chicago pushed his way into the National Hockey League's Big Seven Thursday night with a goal and an assist in the 2-1 victory over Rangers, his eighth and ninth scoring points of the season. He stepped into a fourth-place tie with Sylvanus Apps, of Toronto, whose club still holds all the top berths. Nels Stewart, of Americans, Chuck Conacher and Bill Thoms, of Toronto, Mark Barry, of Detroit, and Doc Romnes, of Chicago, still are tied with eight points each.

THE LEADERS

	G	A	Pts
Drillon, Toronto	8	7	15
H. Jackson, Toronto	7	5	12
Horner, Toronto	2	10	12
Apps, Toronto	2	7	9
Thompson, Chicago	2	7	9
Stewart, Americans	6	2	8
Conacher, Toronto	5	3	8
Barry, Detroit	5	3	6
Romnes, Chicago	4	4	8
Thoms, Toronto	3	5	8

Ward Boss Wins Feature Race at Tanforan Track

SAN FRANCISCO, Dec. 3 (AP.)—Ward Boss, on the comeback trail after an illness, recorded an upset victory today in the feature handicap at Tanforan, defeating Clarcarole by three and one-half lengths. Mam Lindy, the favorite, was third.

A long shot despite a splendid past history, Ward Boss paid $74.20, $24.80 and $9.60; Clarcarole, $5.20 and $3.20; Mam Lindy, $2.60.

Time for the six furlongs was 1:12 1-5.

Intermediate Line-Up

Line-up of Canadian Scottish intermediate Rugby team for this afternoon's match will be as follows: Fricker, Knowles, Wilson, Williams, Clarkson, Holland, Coste, Fraser, Jones, Bishop, Hughes, Martin, Oddy, MacLean, Sorrenson and Ngai. Spare, Malcolm.

Winners at Uplands

Mrs. I. South finished with a card of 102-18-84 to win "A" class honors in the monthly medal competition held yesterday at the Uplands Golf Club. "B" class went to Miss Joan Fletcher with a score of 99-19-80. Next Friday the women will hold a par-competition, which will be followed by a tea and presentation of the Lansdowne and Windsor Cups. Mrs. C. W. Lovell and Mrs. A. Lindsay will play off earlier in the week for the Windsor Cup.

LONDON, Dec. 3 (AP.)—Wembley Monarchs took over top position in the National Hockey League by defeating Wembly Lions, 3-0, while Streatham was taking Brighton, 5-1.

KENT'S
CHOOSE YOUR RADIO FOR CHRISTMAS
• VICTOR
• PHILCO
• ROGERS
• SPARTON
• STROMBERG-CARLSON
KENT'S
641 YATES STREET

BRAKES
• TESTED FREE •
SPECIALIZED SERVICE
ALL TYPES OF BRAKES RELINING AND ADJUSTING
BOULTBEE
(VICTORIA) LTD 1100 YATES ST

W. & J. WILSON
Established 1862
Jaeger Woollens — Burberry Coats
Men's and Boys' Clothes
1217 Government Street PHONE G 5013

WRESTLING
BAXTER Vs. RUMBERG
JOHNSTON Vs. YOURIST
BEDDINGTON Vs. DUPRE
TONIGHT 8:45
TILLICUM GYMNASIUM
Reserve, $1.10 and 85c — General, 60c
Tickets at 736 Yates Street

Ladies—
HERE'S A GREAT GIFT FOR A MAN!
Belvedere or Straight in distinctive Christmas wrappers.
BACHELOR Cigars

The right spirit for Christmas!
Spicy with the taste of juniper, tangy with orange peel—Hiram Walker's Gin is the first step to insuring perfect parties at Christmas time. Its famous flavor never varies, no matter where or when you buy it!
$1.15 13 OZ $2.15 25 OZ
Hiram Walker's LONDON DRY GIN
Hiram Walker's LONDON DRY GIN
DOUBLE YOUR ENJOYMENT WITH Hiram Walker's
This advertisement is not published or displayed by the Liquor Control Board or by the Government of British Columbia.

UDLS-N-2
IT'S HERE'S THE RYE YOU'LL SURELY LIKE
SPECIAL
UDL OLD RYE WHISKY DOUBLE DISTILLED
DISTILLED AND BOTTLED IN BOND UNDER CANADIAN GOVERNMENT SUPERVISION
16 OZ. $1.35
25 OZ. $2.10
40 OZ. $3.25
This advertisement is not published or displayed by the Liquor Control Board or by the Government of British Columbia.

FINANCE - COMMERCE - MARKETS

Rally Continues In Stock Market On Wall Street

NEW YORK, Dec. 3 (AP).—Steels and industrial specialties provided further rallying fuel for the stock market today and favorites steamed up 1 to 4 points generally with a few climbing much more.

A hesitant start was succeeded by a swift buying rush that put the ticker tape behind momentarily. Dealings thereafter were comparatively slow. Profit selling on yesterday's late run-up and the additional advance today pared extreme gains in the final hour. Short covering was plentiful.

Brokers said some speculative forces had turned to the recovery side in the belief the long downturn in stocks since last October had discounted much of the recession in business and that the odds were more in favor of a rebound than otherwise.

The Associated Press average of sixty stocks was up .7 of a point at 46.5. Transfers totaled 1,556,980 shares, against 937,180 the day before. It was the best volume since November 23.

A final spurt of fractions to 3 points by rail liens stood out in an otherwise quiet bond market today.

United States Government loans tended to falter, with most losses held to 1-32 to 3-32 of a point.

In the foreign section Cuba 5½'s advanced 1¼ to 65 in heavy trading. French and Polish loans advanced fractions to more than a point. Italian obligations turned lower.

(H A Humber, Ltd.)
(All Fractions in Eighths)

	High	Low	Close
Air Reduction	52-6	51 0	52-6
Allied Chemicals	162	159 4	161
Allis Chalmers	45-7	44 2	45-2
Allied Stores	9	8-7	9
Amer. Can.	87	84	85
Amer. Celanese	19-8	19 2	19 2
Amer. For Power	5	4-6	4-7
Amer. L. & Z	6-7		6-7
Amer. Locomotive	21-4	20-4	21 1
Amer P. & L	7-7	7 6	7 6
Amer Radiator	14-7	14-4	14 5
Amer. Rolling Mills	23 7	23	23-7
Amer. Smalter	50-4	46-6	50
Amer. Tel. & Tel	152	150-2	150-2
Amer Tobacco	69	68-4	69
Amer. Waterworks	14 5	14	14
Anaconda Copper	32	31-1	31 3
Atchison Railway	41-7	40	41 6
Atlantic Refining	21-1	20 6	21
B & O. Railway	12 6	12	12 6
Baldwin Locomotive	8-3		8-3
Bendix Aviation	13 4	13	13 3
Beth. Steal	55-1	52 4	54
Boeing	25 6	24-5	25 2
Borden	18-1	17 5	17 5
Borg Warner	29-1	28	29 1
Briggs	24-5	24	24 4
Canada Dry	15-7	15 4	15 4
C P R	8-4		8-4
Caterpillar Tractor	50 4	47 4	50
Case (J.I)	92-2	90	91
Cerro de Pasco	44 5	43-2	43 4
C & O Railway	39 7	39 1	39 4
Chrysler	60 2	58	58 7
Columbia Gas	10 1	10	10
Commercial Credit	39 2	39	39
Commercial Solvent	9 1	8 7	8
Congoleum	24 8	24	24 5
Con Edison	28 6	28 1	28 1
Cont. Can.	42 8	42	42
Cons Oil	9-6	9 4	9 5
Cont. Oil	31 4	30	31 4
Crown Zellerbach	12 4	12 2	12-4
Crucible Steel	33 4	31	33
Curtiss Wright	3 4	3 3	3 3
Curtiss Wright "A"	12 7	12	12 7
Deere & Co	25 6	24 1	24 6
Douglas Aircraft	35 4	34	35
DuPont	118 8	113	116
Eastman Kodak	162	158	160
El Auto Lite	20 4	19 4	20
Elec Power & Lite	14 2	13 7	13 7
Fairbanks Morse	29 7	28 7	29-6
Freeport Texas	23 3	23	23
General Foods	31 4	31 2	31 4
Gen Electric	44 3	41 1	43 6
General Motors	36 4	35 1	35 7
Goodyear	21 7	21 4	21 5
Granby Copper	4 4		4 4
Great Northern	27-5	26 2	27
Great West Sugar	28 4		28 4
Int Harvester	80 4	87 3	87 7
Houston Oil	7 7		7 7
Howe Sound	48 7	47 2	47 2
Hudson Motors	7 8	7-5	7 5
Hupmobile Motors	1 7	1 8	1 8
Inspiration Copper	12 4	12 3	12 4
Int Nickel	43 7	42 7	43 6
Ind Rayon	19 7	19 4	19 4
Int Tel	7 1	7	7 1
Ill Central	11 8	11 3	11 8
Johns Manville	85	83	83
Kennecott Copper	37 3	36 4	37 2
Kresge	18 6	18 4	18 6
L & M Tobacco	90	89	89
Ludlum Steel	18 4		18 4
Loew's	53 4	51 2	53 4
Lorillard	17 3	17 2	17 2
Mack Truck	23	22 4	22 4
Matheson Alkali	25 1	24 3	25 1
Mexican Seaboard	23 2	22-4	23-2
Monsanto Chemical	77		77
Montgomery Ward	36 6	26 1	36 2
Motor Wheel	12-6	12 5	12-6
Nash Kelvinator	11 2	11	11 1
National Biscuit	19-1	18 7	19-1
Natl Dairy	15	14 6	14 7
Natl Distilleries	24 2	23 5	24
Natl Power & Lite	8-7		8 7
New York Central	20-2	19 1	20 2
North Amer. Co	23-4	23	23 4
North Amer Aviation	7 3	7 2	7 3
Northern Pacific	13 4	13 1	13 4
Ohio Oil	12-7	12 3	12 6
Owens Ill. Glass	68 4	62	68 4
Pacific Gas & Elec	27		27
Packard	5-1	5	5
Paramount Pictures	12 7	12-5	12-5
Penn Railway	23 4	22 4	23 2
People's Gas	36 4	38	36
Phillips Pete	41-2	40 2	41
Pullman	33 6	32 6	33 4
Pure Oil	12 2	11-6	12-2
Radio	7-2	7 1	7 2
Rem Rand	14 6	14 1	14 6
Republic Iron & Steel	19 3	18 2	19
Reynold's Tob.	43 2	43	43
Safeway Stores	24		24
Schenley	30 2	29	30
Sears Roebuck	57 7	56	57-2
Sharon Steel	19		19
Shell Union	17-4		17-4
Socony Vacuum	15-7	15 4	15 4
Southern Pacific	22 1	21 2	22
Southern Rly	14 1	12 3	13-7
Sperry Corpn	13-4	13 3	13 4
Standard Brands	8-6	8 4	8-5
Standard Gas	5-6	5-5	5 5
Standard Oil, Cal	31 2	30-5	30-5
Standard Oil, N J	46-5	45 4	45-4
Stewart-Warner	11-2	10-2	11 2
St Paul Rly	1-1	..	1-1
Studebaker	5-7	5 5	5-7
Texas Corpn	42-5	41 2	42-4
Texas Gulf	30-4	30	30-4
Timken	43 1	42 3	43
Trans American	11-1	11	11-1
Twentieth Century Fox	21-9		21 9
Underwood Elliot	50	49 4	49 4
Union Carbide	74-2	71 2	72
Union Oil, Cal	20 8	20-1	20-4
Union Pacific	90	88-4	90
United Aircraft	20-3	19-7	20-2
United Corp	4-1		4-1
United Fruit, ex-d	58	57	58
United Gas & Imp.	11-3	11-2	11 2
U S Cast Iron Pipe	31-4		31-4
U S Indus Alcohol	21-9	21 2	21 2
U S Realty	8		8
U S Rubber	28-5	27-7	28 2
U S Rubber pfd.	57	55-4	57
U S Smelting	65	63	65
U S Steel	59-3	57	58-2
Vanadium	17-3	16-6	16 7
Warner Bros	8 2	7-7	7-7
Westing. Air Brake	25	24	25
Westing. Electric	109	105 2	108-7
Western Union	28 6	26 8	27-6
White Motor	11-4	11	11-4
Woolworth	38-2	37-8	38-1
Youngstown S. & T.	41-2	39-3	41-1
Zenith Radio	19-2	18-6	18-6

DIVIDENDS DECLARED

West Kootenay Power & Light Company, preferred, 1 3-4 per cent, payable December 31 to shareholders of record December 15.

Ottawa Car Manufacturing Company, interim, $2, payable January 3 to shareholders of December 15.

Howard Smith Paper Mills, preferred, 1 1-2 per cent, payable January 15 to shareholders of record December 31.

Hamilton Cotton Company, preferred arrears, 50c, payable January 1 to shareholders of December 15.

Toronto Mortgage Company, $1.50, payable January 3 to shareholders of record December 15.

Premier Gold Mining Company, quarterly, 3c, payable January 5 to shareholders of December 17.

Central Canada Loan & Saving Company, 2 per cent, payable January 3 to shareholders of record December 18.

Supersilk Hosiery, preferred, $2.50, payable January 1 to shareholders of record December 17.

Central Patricia Gold Mines, 4 cents, payable January 3 to shareholders of record December 15.

Stocks and Bonds

(A. E. AMES & CO., VICTORIA)

	Bid	Asked
Bell Telephone	163½	165
Brazilian T L & P	11⅛	11¼
B A Oil	21	21¼
B.C. Power "A"	31½	33¼
Canada Cement	8	9
Canada Cement pfd	93	
Canadian Pacific	8½	8¾
Con Mining & Smelting	54	54½
Fanny Farmer	21¾	22
Ford "A"	16¼	17
Gypsum Lime & Alab.	6½	6¾
Imperial Oil	17¼	17½
Imperial Tobacco	13	13¼
Intl. Nickel	43	43¼
Intl Petroleum	29¼	29½
Kelvinator of Canada	13	13½
McColl Frontenac	10	10¾
McColl Frontenac pfd	88½	89
Montreal Power com	29½	30
Shawinigan W & P	19½	20¼
Bralorne	7 80	7 90
Dome	49½	50
Lake Shore	50½	50¾
Macassa	5 00	5 10
Noranda	48	48½
Pioneer Gold	3 00	3 10
Premier	2 00	2 07
Sherritt Gordon	1 30	1 35
Sudbury Basin	2 75	3 00
Teck Hughes	5 25	5 30
Ventures	5 15	5 25
Wright Hargreaves	7 50	7 60
Bank of Montreal	193	
Royal Bank	184	189

Retail Markets

Fruits	
Bananas, lb 10, dozen	35 to 40
California	7, 5 and 4 for .25
Texas	2 and 3 for .25
California, dozen	25 to 60
California Navels, doz. 2 for	35 to 60
Australian Valencia, dozen	25 to 40
Seedless Grapes	2 lbs. for .25
Emperor Grapes, per lb	.10
White Malaga Grapes, per lb	.10
Coconuts, each	.10
Apples—	
Okanagan Macintosh Reds, per lb	.05
Fancy Macintosh Reds, doz	30 to 40
Local Kings	3 lbs for .25
Okanagan Winter Bananas, per lb	.05
Okanagan Delicious, doz	20 to 40
Okanagan Snows, per lb	.01
Cookings	5 lbs. for .25
Table	3 lbs for .25
Okanagan Newtowns, 3 lbs. for	.25
Okanagan Jonathans, 5 lbs. for	.25
Anjou Pears, per doz	25 to 40
Blueberries, per lb	.15
Cranberries, per lb	.25
Casaba Melons, lb	.07
Pomegranates	.05 and .10
Calavos, small, each	20, 30 and 40
Persimmons, each	.05
Vegetables	
Parsley 2 bunches for	.15
Local Hothouse Tomatoes	2 lbs .35
Peppers, green, 2 lbs for	.25
Cauliflower, each	.05, 10 and .15
Cabbage, lb	.05
Local Bunch Carrots, 3 for	.05
California Lettuce, head	.05 and .10
Local Bunch Beets	.05
Local Spinach	5 lbs for .25
Eggplant, lb	.15
California Globe Artichokes, each	.10
Cabbage, per lb	.04
Parsnips, lb	.04
Onions, lb	.05
Spanish Onions, per lb	.06
Pickling Onions, per lb	.11
Turnips, lb	.03
Green Onions, per bunch	.06
Sweet Potatoes	4 lbs for .25
Local Potatoes	12 lbs for .25
Ashcroft Gems	10 lbs for .25
Fish	
Smoked Red Salmon	.35
Soles, 2 lbs	.30
Red Salmon, lb	.25
Local Cured Black Cod	.25
Large Eastern Kippers, lb	.20
Local Kippers, 3 lbs	.25
Fresh Cod	.15
Ladysmith Oysters, half pint	.25
Salt Cod	.20
Digby Chix, box	.30
Haddies, lb	20 to .25
Boneless Herring	.30
Smoked Cod	20 and .25
Haddie Fillets	.30
Fresh Smelts	.25
Local Bloaters, 2 lbs	.25
Sooke Shrimps, per lb	.30
Poultry	
Chicken, per lb	.35
Ducks, per lb	.35
Heavy Fowl, per lb	.29
Light Fowl, per lb	.25
Turkey—	
Grade A, per lb	.35
Grade B, per lb	.30
Grade C, per lb	.25
Retail Beef	
Prime Rib Beef	20 to .25
Loin Roast	.30
Pot Roast	.16 to .18
T-Bone Steak	.35
Round Steak	.25
Rump Roast	.22
Boiling Beef	.12
Hamburg Steak	.15
Stew Beef (boneless)	.18
Lamb	
Shoulder	.23
Pork	
Leg	.29
Loins	.20
Shoulder	.18

HEAVY HAULING
WE SPECIALIZE IN HANDLING BOATS, MACHINERY, SAFES, ETC.
ESTD. 1890 HEANEY'S CALL G 1194

FOREIGN CURRENCIES COMPILED ON BASIS OF CANADIAN DOLLAR

MONTREAL, Dec. 3 (CP).—British and foreign exchange closed steady today. Nominal rates for large amounts: Argentina, peso, .2939; Australia, pound, 3.9837; China, Hongkong dollars, .3125; Denmark, krone, .2228; Germany, reischmark, .4027; Great Britain, pound, 4.9889; Holland, florin, .5553; Japan, yen, .2911; New Zealand, pound, 4.0158; South Africa, pound, 4.9657.

STOCKS ADVANCE IN GOOD VOLUME

TORONTO, Dec. 3 (CP).—Stocks swung into a substantial advance today on the Toronto market on the best volume in five weeks with one exception. Volume was only 4,000 under the 1,000,000-share mark.

Pamour, Moneta, Paymaster and Preston closed higher. McIntyre and Lakeshore showed losses of 1 1-4 each. Read-Authier advanced 25 cents.

Nipissing and Mining Corporation shares were up about 15 cents each. Eldorado closed narrowly higher. In the base metals, Nickel was a heavy trader at a gain of 1-2, Hudson Bay added 1 3-8, Smelters a point, Ventures 25 cents and Sherritt 4.

Royalite Oil marked up an advance of 4 to 47, Foothills and Calgary & Edmonton 20 to 23 cents, Anglo-Canadian 10, and cheaper issues up 3 to 6 included Calmont, Home, Vulcan, Dalhousie, West Flank, Mercury, Lowery and Davies.

MINING SECTION
(Fidelity Securities, Ltd.)

	Bid	Asked
Acme	.09	.10
Aldermac	.45	.48
Ajax	.26	.29
Bagamac	.16	.18
Bankfield	.63	.64
Base Metals	.15	.16
Beattie	1.28	1.30
Big Missouri	.36	.37
Bobjo	.08	.09
Bralorne	7.75	7.90
Buffalo Ankerite	12.00	12.50
C. & E. Corporation	2.66	2.70
Canadian Malartic	.60	.67
Cariboo	1.65	1.70
Castle Trethaway	.60	.67
Central Patricia	2.42	2.44
Chemical Research	.45	.55
Chibougamau	.22	.23
Coast Copper	2.50	2.75
Coniaurum	1.45	1.50
Dome	49.75	50.25
Falconbridge	5.00	5.20
Eldorado	2.17	2.20
God's Lake	.49	.52
Granada	.04	.05
Gunnar	.80	.85
Hard Rock	.90	.92
Hollinger	12.75	13.00
Home Oil	1.34	1.35
Howey	.27	.29
Hudson Bay	21.75	22.50
Intl. Nickel	43.25	43.50
Kirkland Lake	1.24	1.25
Lakeshore	49.50	50.00
Leitch	.74	.75
Little Long Lac	4.85	4.95
Macassa	5.00	5.10
McIntyre	36.50	26.75
McKenzie Red Lake	.97	.98
McLeod Cockshutt	1.11	1.12
McVittie Graham	.13	.14
McWatters	.33	.35
Mining Corporation	1.75	1.79
Moneta	2.11	2.13
Morris Kirkland	.18	.19
Nipissing	1.95	2.05
Noranda	48.00	48.50
O'Brien	4.95	5.00
Pamour	3.25	3.30
Parkhill	.12	.13
Paymaster	.50	.52
Pend Oreille	1.78	1.80
Perron Gold	1.15	1.17
Pickle Crow	5.25	5.30
Pioneer	3.20	3.25
Premier	1.90	1.95
Read Authier	3.55	3.60
Reno	.64	.65
Royalite	46.00	48.00
San Antonio	1.35	1.37
Sherritt Gordon	1.31	1.34
Siscoe	3.30	3.35
Sladen Malartic	.83	.87
Stadacona	.46	.47
Sudbury Basin	2.90	3.00
Sullivan	.96	.99
Sylvanite	2.90	2.99
Teck-Hughes	5.10	5.15
Thompson Cadillac	.31	.33
Toburn	2.37	2.40
Uchi	.87	.90
Ventures	5.30	5.40
White Amulet	1.30	1.40
Wright-Hargreaves	7.80	7.95

INDUSTRIAL SECTION
(Fidelity Securities, Ltd.)

	Bid	Asked
A P Grain	2½	
B A Oil	21	22
B C Power A	32	33
B C Power B	5	6
Building Products	41	47
Bell Telephone	163	184
Brazilian Traction	11	11¼
Brewing Corporation	135	
Brewers & Distillers	4½	
Bruck Silk Mills	3½	4
Canada Cement	8¾	9¼
Canada Car & Foundry	9½	9¾
Canada Dredge	36	37
Canadian Pacific	8½	8¾
Cockshutt Plow	8	9
Consolidated Smelters	54	54½
Distillers-Seagrams	13¼	13½
Dominion Bridge	29	29½
Dominion Stores	4½	5¼
Dominion Tar & Chemical	7	7½
Ford A	16½	17
General Steelwares	9	9½
Gypsum	6¼	6¾
Hamilton Bridge	7½	
Hiram Walker	41	42
Imperial Oil	17½	18
Intl Petroleum	29	
Imperial Tobacco	13¼	13
Intl Nickel	43½	44
Industrial Alcohol A	3	
Industrial Alcohol B	4	4½
Intl Utilities A	9	9½
Lake of the Woods	16¼	16
Montreal Power	29½	29¾
McColl-Frontenac	10¼	10¾
National Steel Car	30	30¾
National Breweries	38	38½
Page Hersey	85	92
Shawinigan	20	20¼
Steel of Canada	83	83½
Steel of Canada Pfd	56	57
Banks		
Bank of Canada	57	59
Canadian Bank of Commerce	157½	
Bank of Montreal	193½	198
Bank of Nova Scotia	294	295
Royal Bank of Canada	185	

Montreal Produce

MONTREAL, Dec. 3 (CP).—Prices firmed in expanding trade on Canadian Commodity Exchange today.

Butter—Spot, Quebec fresh (92 score) 30 to 30 1-8. Sales: 100 boxes Quebec grass regraded, 30 3-8; 100 boxes Quebec fresh (92 score) 30; 100 boxes Quebec grass regraded, 30 1-2.

Eggs—Spot, Ontario "A" large, 32, "A" medium, 28.

Butter futures firmer, 1-8 to 1-4 cent up; December, 30 to 30 1-2.

STOCK EXCHANGE RAIDED

MANILA, P.I., Dec. 3 (AP).—Fifteen policemen raided Manila's International Stock Exchange today and arrested seven traders on charges of gambling. Police said the gold-share market was inactive, so young traders turned to shooting dice on the floor of the exchange.

MARKET LEADERS CLIMBING HIGHER

MONTREAL, Dec. 3 (CP).—Selective demand helped stock market leaders into substantially higher ground today.

Up a point or so each were Smelters at 54 and Noranda at 49, while Nickel finished ahead 5-8 at 43 5-8, after showing an early loss. Hollinged advanced 3-4.

Price Brothers preferred climbed 7 to 54. St. Lawrence Paper preferred sold a point higher, while St. Lawrence Corporation preferred and Bathurst gained fractional strength.

Narrow declines showed in Dominion Steel "B" and Dominion Bridge. In rail equipments, Canadian Car preferred lost a point, but Steel Car gained nearly that much.

Buyers continued to favor C.P.R., and the price advanced 1-8 to 8 5-8.

Oils again spurted on the curb market and Royalite strengthened 3 to 47. C. & E. Corporation gained 27 cents, while Home advanced about 10.

MONTREAL EXCHANGE
(Fidelity Securities, Ltd.)

	Close
Bathurst P. & P.	11⅝
Bruck Silk	4
Canada Northern Power	16
Canada Steamships, Pfd.	9
Canadian Celanese	18⅝
Canadian Locomotives	9
C P R	6½
Howard Smith	15½
Howard Smith, Pfd.	100
Imperial Oil	16
Intl. Nickel	43⅝
Massey-Harris	6½
Montreal Power	29½
Noranda	48¾
Ogilvies, New	28
Curb	
Abitibi	2
Abitibi, Pfd.	20½
Beauharnois	6⅞
B A Oil	21½
Canadian Vickers, Pfd	15
Price Bros.	17
Hiram Walkers, Pfd.	41

DAIRY PRODUCE

Quotations on egg prices are obtained daily from the Dominion Egg Inspector, William Haggar, 1002 Wharf Street.

To producer, delivered in Victoria:

Grade "A" large	.27
Grade "A" medium	.23
Grade "A" pullet	.21

Following are the city wholesale:

Grade "A" large	.31
Grade "A" medium	.27
Grade "A" pullet	.25
BUTTER	
Carton, lb.	.34
Prints, lb.	.33½
Solids, Alberta, lb.	.32½
CHEESE	
British Columbia, large	.20
Ontario mild, large	.20
Ontario medium, large	.21
Ontario aged, large	.27

Bond Quotations

(Burns & Wainwright, Ltd.)

PROVINCIAL	Bid	Asked
Alberta 4 1954	52 50	55 00
Alberta 4 1958	52 50	55 50
Alberta 5, 1942	55 50	58 50
Alberta 5, 1947	57 50	59 50
Alberta 6, 1947	62 50	65 50
British Columbia 4, 1957	68.50	91.50
British Columbia 4½ 1953	93 50	95 75
British Columbia 5, 1959	98 75	100.75
British Columbia 5½, 1945	100 50	103 50
British Columbia 6, 1947	102 25	104 50
Manitoba 4, 1957	83 00	85 50
Manitoba 4½ 1960	83 50	87 00
Manitoba 5 1958	94 00	97 00
Manitoba 6, 1947	96 50	99 00
New Brunswick 3 1951	88 50	91 00
New Brunswick 3 1956	92 00	34 00
New Brunswick 4 1961	102.00	104 00
New Brunswick 5 1954	105 50	108 50
Nova Scotia 3 1956	91 50	93 50
Nova Scotia 3, 1966	95 00	97 00
Nova Scotia 4 1952	106 75	108 75
Nova Scotia 5 1959	114 90	118 50
Ontario 4 1966	105 00	107 00
Ontario 4 1965	110 00	113.00
Ontario 5 1948	113 25	115 00
Ontario 5 1946	115 00	118 50
Ontario 8 1943	114 75	116 50
Prince Ed Island 3, 1945	95 50	98 50
Quebec 3 1951	95 00	98 50
Quebec 4, 1958	107 50	109 50
Quebec 4 1950	109 00	111 00
Saskatchewan 4 1954	83 00	86 00
Saskatchewan 4 1951	73 50	76 50
Saskatchewan 5, 1958	70 50	74 50
Saskatchewan 5 1952	76 00	79 50
Saskatchewan 6 1952	79 00	82.00
MUNICIPAL		
Montreal 5 1945	104 00	108 50
Quebec 5 1953	103 50	106 50
Toronto 5, 1953	114 50	117 50
Vancouver 5 1969	88 50	91 50
Winnipeg 4 1960	69.50	93 50

Corporation Bonds

(Burns & Wainwright, Ltd.)

PUBLIC UTILITIES	Bid	Asked
B C Telephone 6 Pfd	107 00	109 00
B C Electric 6 Pfd	109 00	111 00
C P R 3 1951	89 75	91 50
C N P 5, 1953	102 25	104 00
Calgary Power 5 1960	95 00	97 00
Gatineau Power 5 1956	102 00	103 50
Shawinigan 4, 1961	97 75	99 25
Montreal Power 3 1973	93 50	95 50
Western Power 5, 1949	104 75	106 75
INDUSTRIALS		
Canada S S 5 1957	73 00	74 75
Canada Cement 4½ 1951	101 75	103 50
Famous Players 4, 1951	94 50	96.50
McColl-Frontenac 6 1949	102 75	104 25
Massey Harris 5 1947	93 50	95 50
Simpson's Ltd 4½ 1951	93 00	95 00
GRAIN ISSUES		
Alberta Pacific 6, 1946	60 00	70 00
Federal Grain 6, 1949	80 00	84 00
United Grain 5, 1948	74 00	77 00
United Grain 5 1949	80 00	85 00
Western Grain 8, 1949	28 00	32 00

New York Curb

(By H. A. Humber, Ltd.)

	Bid	Asked
Amer Cynamide B	23	23⅝
Amn. Super Power Co	1⅛	1¼
Amn Gas Electric	28⅞	29⅛
Associated Gas Elec	1⅛	1⅜
Brazil Traction	11	11¼
Cities Service	2	2⅛
Elec Bond & Share	11⅝	11⅞
Ford Canada A	16⅝	17
Ford of England, Ltd	5⅛	5⅜
Hudson Bay Mining	22	22⅜
Intl Pete	28⅞	29
Humble Oil	62	64
Imperial Oil	17⅝	18
Newmont Mining	63	65
Pioneer Gold	3	3⅛
Standard Oil, Kentucky	17⅝	18
Amn. Aluminum	78	81
United Gas	5⅛	5¼
United Power & Light "A"	3⅛	3⅜
Caribbean Syndicate	1	1⅛
Niagara-Hudson Power Co.	9	10
Distillers England	25⅝	26
Gulf Oils	38⅛	39⅛
Pantepec Oils	4⅞	5
Can Marconi	1⅛	1¼
Fisk Rubber	7	7⅛
Creo Petroleums	23⅞	24⅛
Cord Corpn	2⅝	2¾
Lakeshore Mines	49	50
Teck Hughes	5⅛	5¼
Wright Hargreaves	7⅜	7⅝
Hecla Mining	10⅛	10⅝
Segal Lock	2	2⅛
Premier Gold	1⅞	2

Heavy Trade in Oils Gives Upward Swing To Vancouver Mart

VANCOUVER, Dec. 3 (CP).—Gains outnumbered losses at the close on the Vancouver Stock Exchange today as heavy trading in oil issues sent the market on an upward swing. Transactions totaled 306,935 shares.

Freehold and Madison set the pace in the oil section, closing fractionally higher at 7 3-4 and 9 1-4, respectively. Royalite advanced $3 to $46.50, Calgary & Edmonton 14 at 2.69, and Foothills 25 at 1.00. Okalta gained 6 at 1.39, Dalhousie 3 at 75, Davies Petroleum 1 1-2 at 43 1-2 and Calmont 2 at 55. West Flank slipped 1 1-2 at 41, Prairie Royalties 2 at 35 and Home 1 cent at 1.32. Commonwealth was down 3 at 37 1-2, A.P. Consolidated a fraction at 33, and other leading stocks were unchanged to mixed.

Premier headed gold trading with a turnover of over 10,000 shares, but declined 16 cents at 1.87. Sheep Creek was up 2 at 90 and Big Missouri 1-2 at 37. Unchanged issues included Bralorne at 7.80, Pioneer at 3.15, Reno at 65, Cariboo Quartz at 1.65 and Minto at 3 1-2.

In base metals, Pend Oreille was up 10 at 1.75 and Grandview 3-4 at 8. B.C. Nickel at 8 1-2 and Nicola at 5 1-4 eased fractions, and other white metals were unchanged.

VANCOUVER QUOTATIONS
Mines
(Boorman Investment Co., Ltd.)

B C Nickel	.06½	..
Big Missouri		.39
Cariboo Gold	1.68	1.70
Conarea	.02	.02½
Dentonia	.10	.11
Dunwell	.05	.05½
Fairview Amalgamated	.04½	.05
Federal Gold	.01½	
George Enterprise	.01½	.02
George Copper	.20	
Georgia River	.01	.01½
Golconda	.05¼	
Gold Belt	.26	.20
Gold Mountain	.02¼	.02½
Grandview	.08	
Grull Wihksne	.07	.08
Hedley Sterling	.03¼	.04
Indian	.01½	.02
Island Mountain	.63	.67
Kootenay Belle	1.00	1.03
Kootenay Florence	.01	.01½
Lakeview	.01½	.01¾
Lucky Jim	.02¼	.02¾
Mak Siccar	.02	..
McGillivary Creek	.19	..
Meridian	.07½	..
Minto	.03¼	.03¾
Nicola	.05½	.06
Noble Five	.05¾	.06
Pend Oreille	1.75	1.80
Pilot Gold	.01¾	..
Pioneer	3.15	3.25
Porter Idaho	.03	.04
Premier	1.87	1.91
Premier Border	.01	.01½
Quatsino Copper	.02¼	.04
Quesnelle Quartz	.05½	.06¼
Reeves Macdonald	.30	.35
Relief Arlington		.17
Reno	.63	
Reward		.06½
Rufus Argenta	.01¾	.02½
Ruth Hope		.01½
Sally	.06	.10
Salmon Gold	.06¼	.07
Sheep Creek	.90	.92
Silbak Premier	1.85	2.00
Silversmith	.14	.19
Taylor Bridge	.04	
Vidette	.09	.11
Viking	.01¾	
Waverley	.00½	.00¾
Wesko	.09½	.10½
Whitewater	.06	.06½
Ymir Yankee Girl	..	.23
Oils		
Amalgamated	.06¼	.07
Anaconda	.09¼	.10
A P Cons	.33	.34
Baltac	.06	.08
British Dominion	.20	
C. & E. Corporation	2.69	2.70
Calmont	.55	.58
Commonwealth	.37½	.39
Crow's Nest	.04½	.04¾
Dalhousie		.75
Davies Pete.	.43½	.44
Eastcrest	.13	.14
Freehold	.07¾	.08
Firestone Pete.	.21	.23
Hargal	.28	.30
Highwood Sarcee	.16	.16
Home Oil	1.23	1.24
Lowery Pete.	.23	.24
Madison	.09¼	.09½
Mar Jon	.10	.11
Mercury	.20½	.23
McDougall Segur	.22½	.24
Midwest Pete.		.14
McLeod	.27	.29½
Mill City	.13	
Model	.41	.44
Monarch	.22	.22½
Nordon	.17	
Okalta	1.39	1.40
Pacalta	.13	.14
Prairie Royalties	.35	.36
Royalite	46.50	47.00
Spooner	.20	.25
Southwest Pete.	.85	1.00
United Oil	.22	.24
Vanalta	.08	.08¾
Vulcan	1.25	1.27
Industrials		
Capital Estates	3.00	3.50
Coast Breweries	12.75	12.95
United Distillers	.90	..

WHEAT FUTURES ARE STRONGER

WINNIPEG, Dec. 3 (CP).—Erratic grain trading came back to Winnipeg Grain Exchange in small proportions today when wheat futures eased from moderate gains to close 7-8 lower to 7-8 higher.

Buying strength earlier sent prices 1 1-2 to 2 3-8 higher on increasing evidence of the Argentine probable low new crop surplus for export.

However, low ebb in export demand for Canadian wheat and spreading operations accounted for sufficient offerings to lower futures at the close, with final prices, December $1.16 1-8, May $1.13 7-8 to $1.13 1-4, and July $1.09 1-2 to $1.09 5-8.

G. J. S. Broomhall, world wheat statistician, estimated the South American country would probably have exportable surplus of around 92,000,000 bushels from a crop expected to be 55,000,000 bushels below 1936-37 production of 249,600,000 bushels. This surplus would compare with wheat shipments from September, 1936, to July, 1937, of more than 160,000,000 bushels.

Liverpool rallied to close 1 1-4 to 1-4d higher, and Buenos Aires climbed to end trading 1 3-4 to 7-8 cents up.

Top grades of cash wheat closed 1-2 to 1-8 higher, flax unchanged to 3-4 lower and rye 3-8 to 1-2 higher.

WINNIPEG GRAIN
(H. A. Humber, Ltd.)

Wheat	P C	Open	High	Low	Close
May	113⅝	114⅛	114⅝	113½	114
July	108⅞	109⅛	114	109⅛	109⅝
Dec	117	117⅛	118⅝	116⅛	116⅛
Oats—					
May	44⅞	45	45⅞	44⅞	45⅝
July	42⅛	42			a42⅞
Dec	45⅝	45⅝	46⅞	45⅝	46⅛
Rye—					
May	75¾	76	77¼	78	76¾
July	75⅛	76			a75½
Dec	74	74⅛	75⅛	74	74⅛
Barley—					
May	57⅝	58⅛	58⅛	57⅝	57⅞
July	58⅛	58⅛			a56⅞
Dec	57⅛	57⅛	58	57⅝	57⅝

Cash Grain

Wheat—1 Hard, 135½; 1 Northern, 125½; 2 Northern, 128⅛; 3 Northern, 111⅛; 4 Northern, 99; No. 5, 91⅛; No. 6, 62⅛; Feed, 73⅛; Track, 128⅛. Amber Durums No. 1, 91⅛; No. 2, 85⅛; No. 3, 83⅛; No. 4, 80⅛; Track, 90⅛. Garnet No. 1, 111⅛; No. 2, 108⅛.

Oats—2 C W, 47⅛; 3 C W, 43⅛; Ex 1 Feed, 43; 1 Feed, 41⅛; 2 Feed, 39⅛; 3 Feed, 38⅛; Track, 46⅛.

Barley—2 R O W, 57⅛; 6 R O W, 57⅛; 3 C W, 56⅛; 4 C W, 54⅛; 5 C W, 53⅛; 6 C W, 52⅛; Track, 57⅛.

Rye—1 C W, 74⅛; 2 C W, 74⅛; 3 C W, 71⅛; Rejected No. 2, 67⅛; 4 C W, 67⅛; Track, 74⅛.

Flax—1 N W C, 171; 2 C W, 167; 3 C W, 146; 4 C W, 141; Track, 171.

CHICAGO GRAIN
(H. A. Humber, Ltd.)

Wheat	P C	Open	High	Low	Close
July	88⅛	87⅛	87⅞	88⅛	86⅞
Dec	94	94⅛	96⅞	94⅛	94⅞
May	92	93⅛	94	92⅞	92⅛
Corn—					
July	57	57⅛	58⅛	57⅛	57⅞
Dec	52⅛	53	58	57⅛	57⅞
May	56	56⅛	57⅛	58⅛	56⅞
Oats—					
July	29	29⅛	29⅛	29	29⅛
Dec	31	31	31	31⅛	31⅛
May	30	30⅛	30	30⅛	30⅛
Rye—					
July		85	85⅛	84⅛	84⅞
Dec		87	68⅞	67⅛	67⅞
May		68	69	68⅛	69

Foreign Bonds

(Burns & Wainwright, Ltd.)

	Bid	Asked
Australia 4 1956	99 125	100 375
Bolivia 7 1958	3 50	4 25
Chile 6 1963	14 50	15 25
French 7 1949	106 00	112 00
German 4 1965	23 00	22 75
Italy 7 1951	80 50	82 00
Japan 6 1954	78 00	79 50
Norway 6 1944	108 125	110 50
Peru 6 1961	10 25	11 75
Sydney 5 1955	100 625	102 50
Uruguay 6 1960	49 625	51 625

Above prices in New York.

WHAT'S DOING ON THE LOCAL RETAIL PRODUCE MARKET

Orange prices dropped 25 cents a case yesterday. Lemon prices are still high, and wholesalers do not expect any immediate reductions. A car of oranges came in yesterday.

Okanagan apples are selling well and are reported to be of very good quality. Small quantities of seedless grapes are still being received from Seattle. The Christmas shipment of Smyrna figs is now on the market.

Eastern cranberries, Ashcroft potatoes, Pasco lettuce and a consignment of California tangerines were among the arrivals on wholesale row yesterday.

London Stocks

LONDON, Dec. 3 (AP).—Closing: Brazilian, $11 1-4; C.P.R., $8 5-8; International Nickel, $42 7-8 (ex-div.); U.S. Steel, $57 3-8; Anglo-Dutch, 29s 3d; British-American Tobacco, 103s 9d; H.B.O., 23s 9d; Woolworth, 72s 9d.

Bonds: British 2 1-2 per cent Consols, £74 1-2; British 3 1-2 per cent War Loan, £101 3-8; British Funding 4's, 1960-90, £102.

Metal Markets

LONDON, Dec. 3 (AP). — Closing quotations:

Copper—Standard, spot, £40 15s, up 18s 9d; future, £41, up 18s 9d; electrolytic, spot, bid, £45, up £1; asked, £46, up 10s.

Tin—Spot, £195 5s, up £2 15s, future, £194 5s, up £2 15s.

Bids—Lead, spot, £16 8s 9d, up 5s; future, £16 11s 3d, up 5s. Zinc, spot, £16, up 5s; future, £16 5s, up 5s.

AT NEW YORK

NEW YORK, Dec. 3 (AP).—Closing quotations:

Copper — Steadier; electrolytic, spot and future, 10.50 to 11.00; export, 10.14.

Tin — Steady, spot and future, 44.25.

Lead — Steady; spot, New York, 5.00 to 5.05; East St. Louis, 4.85.

Zinc—Steady; East St. Louis, spot and future, 5.00.

AT MONTREAL

MONTREAL, Dec. 3 (CP). — Spot. Copper, electrolytic, 11.80; tin, 46½; lead, 5.05; zinc, 4.95; antimony, 16.00; per 100 pounds, f.o.b. Montreal, five-ton lots.

Dominion Bonds

(Burns & Wainwright, Ltd.)

			Bid	Asked
Dom. of Can.	1940	4½%	106.00	106 875
"	1941	5 %	109 00	110 00
"	1943	5 %	111 25	112 00
"	1944	4½%	109 75	110 50
"	1945	4 %	105 50	106.50
"	1946	4½%	109 75	110 75
"	1949	3½%	101 625	102 50
"	1952	4 %	105 75	108 75
"	1958	4½%	109 875	110 75
"	1959	4½%	110 375	111 125
"	1955	3 %	96 625	97 625
"	1960	3½%	99 375	100 25
"	Perp.	3 %	86 75	87 75
"	1949	3½%	100 50	101 50
"	1951	3½%	99 625	100 625
DOMINION GUARANTEES				
Can. Nat. Rly	1951	4½%	113 25	114 25
"	1956	4½%	113 75	115 00
"	1957	4½%	113 00	114 00
"	1955	4½%	115 75	117 00
" July,	1969	5 %	118 00	117 00
" Oct.,	1969	5 %	118 00	119 00
"	1970	5 %	118 00	119 00
"	1954	5 %	119.50	117 50
"	1953	3 %	95 75	98 75
"	1944	3 %	100 75	102 00
"	1950	3 %	95 75	96 75
Grand Trunk	1962	3 %	95 00	96 25
"	1962	4 %	106 00	109 00
Can. Nor. Rly.	1950	3½%	99 00	101.00

A. E. AMES & CO.
LIMITED
Established 1889
INVESTMENT SECURITIES
NEW YORK, MONTREAL, 301-315 Belmont House; VANCOUVER, TORONTO, VICTORIA; WINNIPEG, LONDON, ENGLAND; Telephones E 4171-2-3

Dominion of Canada Bonds
BOUGHT — SOLD — QUOTED
BURNS & WAINWRIGHT, LTD.
415-16-17 CENTRAL BUILDING TELEPHONES G ARDEN 8157-8

CANADIAN INVESTMENT NEWS
Dryden Paper Co.—Reported net earnings of $188,838 for year ending 30th September, 1937, compared with $77,556 for previous year. These figures are calculated after bond interest but before depreciation, depletion and taxes.
Price, Common approx. $9.00—Listed Montreal
BOORMAN INVESTMENT CO., LTD.
1124 GOVERNMENT STREET G 4124

Royal Canadian Oils, Ltd.
We Have Recent Interesting Information Regarding the Above Company.
A. A. MEHAREY & CO.
624 FORT ST., COR. BROAD E 1187-8

CALGARY LIVESTOCK

CALGARY, Dec. 3 (CP).—Cattle market slow with bulk of receipts through billed. Common to medium butchers steers, 2.25 to 4.00; common to medium heifers, 3.00 to 3.50; good cows, 2.75; common to medium veal calves, 3.00 to 3.50; common to medium stocker steers, 2.50 to 3.25.

No hogs sold to noon. Yesterday's closing prices were: Selects, 8.25 to 8.35; bacons, 7.75 to 7.85; butchers, 7.25 to 7.35, off trucks.

BAR GOLD AT LONDON

MONTREAL, Dec. 3 (CP).—Bar gold in London down 1c at $34.91 an ounce in Canadian funds, 139s 11 1-2d in British funds. The fixed $35 Washington price amounted to $34.99 in Canadian funds.

Silver Markets

LONDON, Dec. 3 (AP).—Bar silver 19 9-16d, off 1-16.

AT NEW YORK

NEW YORK, Dec. 3 (AP).—Bar silver unchanged at 44 3-4.

RAILWAY REVENUES

MONTREAL, Dec. 3 (CP).—Increase of $459,568 was shown today in Canadian National Railways' gross revenues of $5,092,639 for the week ending November 30, compared with $4,633,071 in the corresponding 1936 period.

Bralorne Mines
LIMITED
(Non-Personal Liability)

Notice is hereby given that a Quarterly Dividend of 10 cents per share, and an Extra Dividend of 10 cents per share, have been declared on the paid-up capital stock of the company, payable on the 15th day of January, 1938, to shareholders of record as of December 31, 1937.

By order of the Board.
RONALD GRACE
Secretary-Treasurer.

Vancouver, B.C., November 30, 1937.

BROKERAGE FIRM FAILS

LONDON, Dec. 3 (AP).—The Stock Exchange announced today failure of the old-established brokerage firm of S. C. Cohen Company. Liabilities were believed moderate. The failure had little effect on the market.

The Musician (at Wise's musicale)—The piano is very much out of tune, sir.

Mr. Wise—Play something from Wagner, and they won't notice it.

CULBERTSON on CONTRACT

By Ely Culbertson

World's Champion Player and Greatest Card Analyst

(Mr. Culbertson is conducting, through this column, a national examination of bridge players. Rate yourself by subtracting from 100 the points fo reach wrong answer).

YESTERDAY'S QUESTION

Question 33: You are East, defending against a three no trump contract. The bidding has proceeded:

North	East	South	West
1 ♦	1 ♠	2 NT	Pass
3 NT	Pass	Pass	Pass

West, your partner, leads the seven of spades. Dummy and your hand are:

NORTH
♠ Q 3
♥ K 6
♦ A K 7 5 4 3
♣ J 9 5

EAST
♠ A 10 9 6 5
♥ Q J 4
♦ 2
♣ A Q 10 8

Dummy plays the three to the first trick. What line of defence do you elect, and what is your reason, or your hope?

Answer: You should win with the spade ace, and shift to the club queen. You know from West's opening lead that declarer started with at least the K-J-8 of spades. Thus, he must make two spade tricks. The best he can hope is that West has a diamond stopper. Undoubtedly, declarer will have to clear the diamond suit. Your club queen lead (covered and won by declarer's probable king) leaves you with the A-10-8 over dummy's J-9. Your partner, on winning with his diamond stopper, will return a club and give you, in all, five tricks. If your partner has the club king instead of a diamond stopper, your club shift is equally effective. (If you defended in this way, add two points to your score, as reward.)

TODAY'S QUESTION

Question 34: Both sides vulnerable. You are South, second hand. East deals and bids one spade. Your holding is:

♠ 6 4 3 ♥ 7 2 ♦ A K 10 7 5 ♣ A 6 3

What call do you make?

TODAY'S HAND

East, dealer.
Both sides vulnerable.

NORTH
♠ Q 7
♥ Q J 9 8 3
♦ A K 9
♣ 6 4 3

WEST
♠ 10 4
♥ K 7 6
♦ Q J 10 3 2
♣ K 10 9

EAST
♠ 8 5 2
♥ 10 5 4 2
♦ 7 6 5
♣ J 7 2

SOUTH
♠ A K J 9 6 3
♥ A
♦ 8 4
♣ A Q 8 5

The bidding:

East	South	West	North
Pass	2 ♠	Pass	3 ♥
Pass	4 ♣	Pass	4 ♥
Pass	5 NT	Pass	6 ♦
Pass	7 ♠	Dble.	Pass
Pass	Pass		

"Dear Mr. Culbertson: I was South. Admittedly, my last bid was on the optimistic side. West's final double told me that he probably held the club and heart kings and (I hoped) the Q-J-10 of diamonds. Hence the following play:

West led the spade four. I won with the nine and led the heart ace, next, a low spade to dummy's queen, then a low heart was trumped with the six spot. I cashed the spade deuce, and dummy the club three. I led a diamond to the king and ruffed the nine of hearts. The queen-jack of hearts now were good for two club discards, but I still had to make a place for my club queen. I led the spade king and West let go the club nine, dummy the club four. Now, my last diamond to dummy's ace and the queen-jack of hearts squeezed West to a pulp. On the last heart he had either to blank the club king or discard the high diamond. I felt pretty good about this hand and the way I had put West on the spot.

"Yours very truly,
"E. R. T., Rochester, N.Y."

I don't blame you for feeling good. You played perfectly. I must point out, however, that the squeeze would have failed without West's amazing co-operation on his opening lead. He had a perfect diamond lead and if he had made it, the squeeze would have gone right up the flue. Dummy would have been short a vital entry toward the establishment of hearts.

TOMORROW'S HAND

South, dealer.
Both sides vulnerable.

NORTH
♠ A J 8 5 3 2
♥ K 7 6
♦ 9 8
♣ Q 5

WEST
♠ 10
♥ 5
♦ J 10 5 4 3
♣ J 10 8 6 3 2

EAST
♠ K Q 9
♥ Q 10 8 4 3 2
♦ 7
♣ A 7 4

SOUTH
♠ 7 6 4
♥ A J 9
♦ A K Q 6 2
♣ K 9

Mr. Culbertson will discuss this hand in tomorrow's article.

SISCOE PRODUCTION

MONTREAL, Dec. 3 (CP).—Increase of $16,648 was shown today in Siscoe Gold Mines' November production of $220,141, compared with $203,493 in the corresponding 1936 month. October production totaled $221,830.

TIME OUT! - - - By Chet Smith

I Have to Mind the Kid Brother This Afternoon!

LIFE'S LIKE THAT - By Fred Neher

"But Mother . . . Don't You Want Me to Re-Enact the Crime First?"

Jane Dixon Says:

A WOMAN IN HER EARLY TWENTIES IS PERPLEXED BECAUSE HER FIANCE, A WIDOWER, ONCE TOLD HER HE COULD NEVER LOVE AGAIN

Love is deathless.

The more love we give, the more we are capable of giving.

When we lose one dear to us, love does not die along with the flesh. It fixes in the heart a precious, a hallowed memory. But it goes on living, deeper and more tender for the joy it has known, for the faith it has in the Source of its supply.

Dear Miss Dixon: Can a man love twice?

My fiance is a widower, in his thirties. His first wife was my cousin.

They were married several years and found perfect happiness together. A few months after her death he and I were constant companions. Now, after almost two years, I find I am deeply in love with him.

He has asked me to marry him—believes we could be happy together. He never has expressed his love for me, and this puzzles me. After his wife's death he told me he could never love again—would not even think of it.

I care so much for him and would try to make him happy, though I'm positive I never could bring him the perfect joy his first wife did. Would this mean failure for our marriage? I am in my early twenties. He has no children, just the lingering memory of a once-complete love with a perfect mate.

If I did not love him so terribly these thoughts would not bother me—but I hold his happiness first—and I know how he has suffered. I am a gay, fun-loving person who can overcome disappointments. He can't.

We are interested in the same things, have the same friends—mostly young married couples. Now that he has asked me, repeatedly, to marry him I feel that he does care—surely he does. But doubts creep in. I loved his wife—everyone did. Will he ever forget. —Susanna.

Comment: If he is the fine man you describe, he will not forget, but what has that to do with his love for you? One is a precious memory; the other a living, pulsing creation of his today and his tomorrows.

Your fiance has paid you the highest possible compliment by asking you to marry him and take up with him the threads of a perfect happiness where they were severed. It may be that after his declaration concerning the end of love—made in the bitterness of sorrow—he hesitates to admit his mistake. The next time he speaks of marriage ask him, quite frankly, whether he loves you or regards you in the light of a good companion. It is your right as a loving and honest woman to ask this question, and it is his duty, as a man who seeks you as a wife, to answer it.

Dispel your doubts now—or they may live and grow to torture you and destroy the happiness that belongs to marriage.

Never try to be as perfect as the first wife was. Try to be as perfect as you can be. Yesterday is gone with a hundred million years. Cherish the sweet memories of it, but never allow the ghosts of it to people your present.

(Copyright, 1937, by Bell Syndicate, Inc.)

POLITICAL CLUBS FOR STUDENTS ARE BARRED

VANCOUVER, Dec. 3 (?) — Students at the University of British Columbia, who asked recently for permission to form political clubs on the campus, announced today they had decided to form a non-partisan discussion group instead.

Their decision followed a meeting with the students' council Wednesday. Earlier, the council had refused to allow formation of political clubs on the grounds they would interfere with the present form of student government.

HUPP
Has Always Built a Good Car
See the 1938 Models at
Masters Motor
Company, Ltd.
809 Yates St. E 3541

BEATS AIR RECORD BY OVER TWO HOURS

HAVANA, Dec. 3 (AP) —Major Alexander de Seversky arrived here at 4:22 p.m. today, bettering the air record between New York and Havana by two hours and one minute.

His official time was five hours and two minutes. Lieutenant-Commander Frank Hawks flew the distance in 1931 in seven hours and three minutes.

APPLE MARY - - - - - - - By Martha Orr

TODDY — *Evidence!* — By George Marcoux

BIG CHIEF WAHOO - - - - - - By Saunders and Woggon

POPEYE - - - - By Segar

POP — *Outsmarting the Master* — By J. Millar Watt

TILLIE THE TOILER — *Catching Mac "Short"* — By Westover

DIXIE DUGAN — *Not Through Yet* — By J. P. McEvoy and J. H. Striebel

Business and Professional Directory, Want Ads

The Daily Colonist

RATES FOR CLASSIFIED OR WANT ADVERTISEMENTS

Two cents a word each insertion; twelve cents a word a week, with a minimum of ten words, cash with order. No advertisement accepted for less than twenty-five cents.

Death and Funeral Notices, $1.50 first insertion; $1.00 for each additional insertion. Marriages, Cards of Thanks and In Memoriam Notices, $1.50 per insertion.

Birth Notices, $1.00 per insertion.

Business or Professional Cards of two lines or under, $2.50 per month. Additional space at $1.25 per line per month.

Advertisers who desire may have replies addressed to a box at The Colonist and forwarded to their private address. A charge of ten cents is made for mailing replies. In this case add three words ("Box ... Colonist") to the count for the number of words.

Out-of-town readers of our advertisements ask advertisers to give address as well as phone numbers, as it is not always possible to communicate through the phone.

Any claim for rebate on account of errors or omissions must be made within thirty days from the date of the same, otherwise the claim will not be allowed.

The Colonist will not be responsible for more than one incorrect insertion of any advertisement ordered for more than one issue.

The Colonist service is available every day from 8 a.m. to 10 p.m., excepting Sunday. Just call Empire 4114.

To insure insertion, Classified Ads should reach The Colonist before 10 p.m. on the day previous to publication.

Classified Ads for The Sunday Colonist will be accepted up to 10 p.m. on Saturdays.

CLASSIFICATIONS

Acreage for Rent ... 83
Acreage for Sale ... 82
Acreage Wanted ... 84
Agents Wanted ... 16
Autos for Hire ... 66
Automobiles ... 65
Births ... 1
Bicycles and Motorcycles ... 40K
Boats and Launches ... 67
Building Materials ... 40A
Business Directory ... 33
Business Opportunities ... 75
Cards of Thanks ... 4
Church Notices ... 8
Clothing, Furs, Shoes, Etc. ... 40B
Coming Events ... 10
Dancing ... 25
Deaths ... 2
Dressmaking ... 38
Educational ... 23
Farms for Rent ... 86
Farms for Sale ... 85
Farms Wanted ... 87
Flats and Apartments to Rent ... 53
Flats and Apartments Wanted ... 54
Flowers ... 7
For Sale—Miscellaneous ... 40
Furniture ... 40D
Fuel ... 40C
Funeral Directors ... 6
Furnished Houses for Rent ... 55A
Furnished Rooms for Rent ... 49A
Furnished Rooms Wanted ... 50A
Hairdressers and Beauty Specialists ... 21A
Halls to Rent ... 36
Hotels ... 46
Housekeeping Rooms to Rent ... 51
Housekeeping Rooms Wanted ... 52
Houses for Sale ... 76
In Memoriam ... 5
Listings Cancelled ... 77
Lost and Found ... 29
Machinery ... 64
Market Specials ... 35
Marriages ... 3
Miscellaneous ... 37
Money to Loan ... 31
Monumental Works ... 8
Music ... 24
Musical Instruments ... 40E
Nursery Stock, Plants, Etc. ... 40H
Nursing and Convalescent Homes ... 20
Personal ... 21
Professional Directory ... 34
Property for Sale ... 80
Property Wanted ... 81
Poultry and Livestock ... 42
Radio ... 40F
Room and Board ... 47
Room and Board Wanted ... 48
Situations Wanted—Female ... 18
Situations Wanted—Male ... 17
Stoves, Ranges, Furnaces ... 40L
Summer Resorts ... 61
Swaps ... 41A
Teachers Wanted ... 15
Timber ... 74
To Exchange, Real Estate ... 78
To Rent—Miscellaneous ... 38
Unfurnished Houses to Rent ... 55B
Unfurnished Rooms Wanted ... 50B
Wanted—Female Help ... 14
Wanted—Male Help ... 13
Wanted—Miscellaneous ... 41
Wanted to Borrow ... 32
Wanted to Buy—Houses ... 79
Wanted to Rent—Houses, Unfurnished 57B
Wanted to Rent—Miscellaneous ... 36
Wood ... 33

2 DEATHS

SCAFE—On Friday, December 3, 1937, there passed away, at St. Joseph's Hospital, Frederick Thomas Scafe, aged thirty years, of 642 Carrie Street, and only son of Mr. and Mrs. T. A. Scafe, 400 Craigflower Road. The late Mr. Scafe was born in Victoria and leaves to mourn his loss his loving wife, father and mother.
Funeral services will be held Monday, at 2:15 p.m., at Hayward's B.C. Funeral Chapel. Interment in Colwood Burial Park.

BARCLAY—At the Royal Jubilee Hospital, on December 1, Thomas Barclay, M.C., eldest son of the late J. B. Barclay, of Skelbo, Scotland, and Behar, India, aged fifty-two years. Survived by his widow, two sons, one stepson and three granddaughters, also one brother, in India. Funeral services will be held Saturday afternoon, the cortege leaving the S. J. Curry & Son Funeral Home at 2:45 o'clock, proceeding to St. Mary's Church, Metchosin, where Rev. H. M. Bolton will officiate at 3 o'clock. Interment will be made in the church cemetery.

BROWN—Passed away suddenly on December 2, at the family residence, Noragrove Apartments, Mrs. Jennie Isabell Brown, aged sixty-nine years, a native of Virginia City, Nevada, and a resident of Victoria for forty-five years. She leaves in sorrow her husband, Capt. Douglas Brown, and three daughters, Mrs. A. C. Sinclair, Miss Agnes Brown and Miss Marjory Brown, one sister, Mrs. Margisoh, and one grandchild, Jean Louise Sinclair, all of Victoria.
The remains are resting at the Thomson Funeral Home, from where the funeral will take place on Monday afternoon, December 6, at 2:30 o'clock. Interment will be made in the family plot in Ross Bay Cemetery.

STEWART—At the Royal Jubilee Hospital on Wednesday afternoon, December 1, James O. Stewart, aged fifty-eight years, of 74 Sims Avenue, Saanich. The late Mr. Stewart was born in Scotland, and had been a resident of this city for the past seven years, and for many years of Brantford, Ont. He is mourned by his widow, a son, Gordon, of 6718 Rock Bay Avenue, and two daughters, Mrs. W. Hodge, of Brantford, Ont., and Mrs. H. Deacon, of 931 Green Street; also six grandchildren. He was a member of the Pro Patria Branch of the Canadian Legion, Victoria.
The funeral will take place on Saturday afternoon from McCall Bros.' Funeral Home at 2 o'clock. Rev. W. D. Reid, D.D., will conduct the service, after which interment will be made in Colwood Burial Park.

4 CARD OF THANKS

The brothers and sisters of the late Miss Charlotte Blake and Mr. Ernest Edward Blake wish to thank all friends and the B.C. Electric employees, the Masons and Odd Fellows for flowers, kind sympathy and help in their bereavement.

6 FUNERAL DIRECTORS

Distinctive Funeral Service in Our New Mortuary at Moderate Cost
Experienced Lady Attendant
SANDS MORTUARY, LTD.
Phones E 7511, G 6630 — 1803 Quadra St.

THOMSON FUNERAL HOME
1626 Quadra St., Next First United Church
Lady Assistant
Nowhere a Finer Service, Nowhere a Fairer Price
Phone G 2612, Day or Night

HAYWARD'S B.C. FUNERAL CO., LTD.
Established 1867
734 Broughton Street, Victoria, B.C.
Phones
Empire 6614 — Garden 7679
Garden 7682 — Empire 4065

McCALL BROS.
"The Floral Funeral Home"
Office and Chapel, Cor. Johnson and Vancouver Streets
Phone Garden 6016

S. J. CURRY & SON
Funeral Directors
Cor. Quadra and Broughton Streets
Phone G 6512

7 FLOWERS

ANY FLORAL DESIGNS at lowest prices. Pollock Bros., 1315 Douglas St. G 5315

BALLANTYNE BROS., LIMITED
1611 Douglas Street — Phone G 6421
We Telegraph Flowers
CUT FLOWERS AND DESIGNS

BROWN'S VICTORIA NURSERIES, 618 View. Design work executed; lowest prices. We grow our flowers. G 6612; G 3521

FLORAL ART SHOP
T. G. M. CUSTANCE, Mgr.
Distinctive Funeral Designs
636 Port Street — Phone E 4813

8 MONUMENTAL WORKS

STEWART MONUMENTAL WORKS, LTD. Take No. 6 car to works. 1401 May Street. Phone G 3452

10 COMING EVENTS

AT ARMY AND NAVY VETERANS, well-appointed, warm and well-ventilated ballroom, 1001 Wharf Street, partner progressive whist, Saturday, December 4, 8:45. Prizes 2—5's, 2—2's, 2—1's, 2 specials and the hope chest. Admission 25c.

ALL CARPENTERS INVITED TO ATTEND mass meeting on Monday, December 6, Labor Hall, Government Street, 8 p.m., "Wages and Conditions." Come and suggest ways and means to improve them for the coming year.

A BIG OLD-TIME DANCE, SATURDAY, 8-12, CFCT 9:30, Haymakers' Old-Timers, prizes, supper, 35c, A.O.F. Hall—Where the crowd dances.

A. F. BARTON, DIETICIAN, WILL BE in Victoria December 4. Appointments phone E 2737.

BEST PUBLIC DANCE IN TOWN, Shrine Auditorium, Saturday night! Bunk McEwen's Band. Admission 35c.

BAZAAR, FIRST UNITED CHURCH, Saturday, December 4, 2 o'clock. Lovely Christmas gifts, home cooking, cafeteria supper.

DOG SHOW—VANCOUVER ISLAND DOG Fanciers, Saturday, December 4, Crystal Garden. Cash prizes. General admission 25c. Children's classes 7:30. Show commences 8 p.m. Information G 4788.

ESQUIMALT CHAPTER, O.E.S., WILL hold a military five hundred, Tuesday, December 7, at 8:15, in St. Paul's Parish Hall. There will be turkey and other prizes and free tombolas. Admission 50c.

LAKE HILL—PRACTICE DANCE, WEDNESDAY, 15c. Old-time dance, Saturday, 8-12, 25c. "Scotty" Mackenzie, M.C., Irvine's Orchestra.

OWING TO A BEREAVEMENT IN MR. Scafe's family, the old-time dance at 414 Skinner Street will not be held tonight.

PROGRESSIVE FIVE HUNDRED, PRIDE of the Island Lodge, S.O.E. Hall, tonight, 8:30 o'clock prompt. Good prizes. Admission 25 cents.

PARTNER PROGRESSIVE WHIST, Coast Hall, 8:45. 2—6's, 2—2's, 2—1's, snowball. Bridge, 2:20.

PROGRESSIVE FIVE HUNDRED, TONIGHT, 8:45, 1230 Government. Prizes Four, three, two, one.

THE N.C.O.'S AND MEN'S MESS, FIRST Battalion, Canadian Scottish Regiment, will hold pre-Christmas dance on Friday, December 10, at the Armories. Tickets 35c single, 50c double. Refreshments. Micheaux's Arcadian Orchestra.

13 WANTED—MALE HELP

EXPERIENCED JANITOR WANTED. Box 7414, Colonist.

WANTED — LUMBERMAN, MIDDLE-aged, with full knowledge and experience in export sales. Also log scaler. Both must know their business thoroughly and be well recommended. Apply, giving phone number, to Box 7315, Colonist.

WANTED—CALENDAR SALESMAN, VICTORIA and territory. New 1939 line soon ready. Opportunity with manufacturer. Write 429 West Pender Street, Room 60, Vancouver.

WANTED — EXPERIENCED BODY-metal man. Apply Box 7442, Colonist.

14 WANTED—FEMALE HELP

GIRLS WANTED — CENTRAL HAIR-dressing School, 707½ Yates.

WANTED
TEN LADIES, to act permanent waved as models.
ALSO
STUDENTS TO LEARN HAIRDRESSING
Low Fee — Easy Terms
VICTORIA HAIRDRESSING SCHOOL
Woolworth Building

WANTED — COMPETENT STENOGRAPHER, proficient in operation bookkeeping machine. Some sales experience. Accustomed meeting public and handling cash. Apply Box 7431, Colonist.

16 AGENTS WANTED

SELL DIGGON-HIBBEN CHRISTMAS Cards; liberal commission.

17 SITUATIONS WANTED—MALE

A YOUNG MAN WANTS WORK swamping or truck driving, work of any kind, hard work preferred. Alan Murcheson, G 3426. City and lighthouse references.

A. J. GREGG — HOUSE WINDOWS cleaned, outside 6c each. G 5023

BUTCHER, YOUNG MAN, TEN YEARS' experience shop and abbatoir; good references. Box 7418, Colonist.

EMPLOYERS ATTENTION
CAN YOU USE AN AMBITIOUS, HONEST young man who has had experience in selling and office work, who is willing to start at the bottom and work hard. Box 7391, Colonist.

DEPENDABLE MAN SEEKS POSITION of trust, any kind of work, can drive. Box 7427, Colonist.

DANGEROUS TREES TOPPED AND felled by reliable party. Dawson, G 3574.

MIDDLE-AGED MAN WANTS FARM work, good milker, good handyman, reliable. Small wage for Winter. Box 7432, Colonist.

PAINTING, PAPERHANGING, DECORATING and spray painting. Yoxall, G 5629.

YOUNG MAN, STENOGRAPHER, NINE years' experience retail and Prairie wholesale lumber business. Good references. Box 7419, Colonist.

WEATHER STRIPPING

PEACE METAL WEATHER STRIPS FOR windows and doors save fuel, stop drafts and rattles. B. T. Leigh, E 9685.

17A PAINTERS AND DECORATORS

EXPERT PAINTING, PAPERING; ESTIMATES. Temple Cadboro Bay. E 0893.

PHONE E 4270—CARPENTER WORK OF all descriptions. Remodeling expert.

PAPER HANGING, PAINTING AND KALSOMINING. Lowest prices. G 3471

17C CARPENTERS AND CONTRACTORS

ALTERATIONS, HOUSE-RAISING, CONCRETE work, repairs. O'Regan. G 7682, G 2256.

ALTERATIONS, BUILDING REPAIRS, roofing a specialty. T. Thirkell. E 4625

ANY REPAIR WORK, OR BUILDING large or small. Phone E 7938 or E 0734.

PHONE E 4270—CARPENTER WORK OF all descriptions. Remodeling expert.

17E GARDENERS

EXPERIENCED PRUNING, LANDSCAPE, general; 40c hour. References. G 2125.

LAWN WORK, PRUNING, DIGGING OR odd jobs; reasonable charge. G 4460.

PRACTICAL PRUNING, SHRUBS, ROSES, hedges, borders. Manure supplied. E 6825

18 SITUATIONS WANTED—FEMALE

CAPABLE GIRL REQUIRES ROOM AND board in exchange for light duties in free time. Phone G 5202 before 6.

CAPABLE WOMAN WANTS WORK, hour or day. Mrs. Forbes, E 5382.

EXPERIENCED WOMAN WILL COOK luncheons and dinners, wait table. Phone G 3758.

GIRL, NINETEEN, WANTS HOUSEWORK or minding children by the day. G 5304.

18 SITUATIONS WANTED—FEMALE (Continued)

HOUSEKEEPER, CAPABLE, MIDDLE-aged, desires position. References exchanged. Box 7453, Colonist.

MARRIED COUPLE, EXPERIENCED, recommended, all duties, private home or apartment building, anywhere. E 2201.

PRACTICAL NURSE, NOW DISENGAGED, desires position, reasonable. E 3184. Good references.

WOMAN, 30, EXPERIENCED COOK, references. Phone E 3704.

YOUNG GIRL, 18, DESIRES POSITION as saleslady in store or bakery. Box 7420, Colonist.

YOUNG WOMAN, EXPERIENCED, wants work, day or hour. G 2419.

20 NURSING AND CONVALESCENT HOME

ROYAL OAK PRIVATE HOSPITAL, FORMERLY the Health Centre. Medical, chronic, nerve and aged cases. Colquitz 100.

21 PERSONAL

ARE YOU STILL USING OLD-FASHIONED methods of shaving? Schick Electric gives close shaves. Use no lather, has no blades; cannot cut yourself. Let us show you one. New low price, $15.60, $2.50 cash, 50c weekly. Rose's, 1013 Government Street.

A COMPLETE NEW BEAUTY SALON. New location, 716 Yates Street. Same popular prices. Bert Wauda Hairdressing, E 4022.

ARRIVING DAILY, CHOICE SELECTION of fresh, smoked and shell fish. Askey's Fish Market, 624 Yates. Delivery G 7107.

A. J. GREGG, FLOORS WAXED, 40-LB. electric polisher; estimates. G 5023.

BY PHONING YOUR NEIGHBORHOOD druggist you are assured of your drug wants at lowest prices, with prompt free delivery.

COLONIC irrigations, steam baths, massage. E 2721. 506 Campbell Building.

DIGGON-HIBBEN CHRISTMAS CARDS of character, order now. 1610 Govt.

ECZEMA, ITCH, PSORIASIS, LEG ULCERS. Try Geo. Lee's Chinese Remedy, 636 Cormorant. Depart. and Drug Stores.

EXPERIENCED KNITTER WILL KNIT ladies' suits, sweaters, etc. Prices reasonable. Phone E 0735.

ENGLISH SWEET SHOP, 726 YATES ST. Christmas chocolates and novelties.

ENGLISH HAND LAUNDRY; REASONABLE. Courtney and Douglas. E 6192.

FRANK MERRYFIELD, "THE CORNISH Wizard," magician and illusionist, has a few dates open for Christmas and New Year entertainments. Reserve yours early. His new line guarantees satisfaction. 919 Pembroke Street, or phone E 9294.

FOR THE BEST CHEAPER PERMANENT phone E 2544 for prices.

MEN'S BEST LATEX SANITARY RUBBER supplies. Send $1 for 15 guaranteed. Burrard Specialty Co., 16 Hastings St. W., Vancouver, B.C.

MEN'S SUITS DRY CLEANED AND PRESSED. CITY DYE WORKS, 844 FORT STREET. PHONE G 1621.

McLEAN'S BAKERY, TWO STORES, 1304 Douglas St. and 1052 Pandora Ave.

MILK—Pasteurized or Grade "A" raw. Early a.m. del. Daffodil Dairy. E 4371.

OIL BURNERS — PEERLESS SERVICE. Bargains in used burners. Installation guaranteed. A. L. Rose-Jones, E 2063, 1216 Fort.

ORDERLY AND MALE NURSE, FULLY experienced, any case. Excellent doctors' references. Box 7324, Colonist.

RHEUMATIC SUFFERERS — STEAM baths and Swedish massage relieves pain. E. McGillivray, G 2124, 707½ Yates Street. Residential treatments given.

THE BEST IS NOT TOO GOOD FOR your table. Ask for Super Sooke Turnips, your dealer can get them. Or Phone E 7555 and get them direct from farm.

PERSONAL
CHRISTMAS CARDS
A Large and Complete Selection
Cards of Every Kind to Suit All Tastes
Your Inspection Invited
THE COLONIST
Commercial Printing Department

21A HAIRDRESSERS AND BEAUTY SPECIALISTS

DUART PERMANENTS, CREAMS AND lipsticks, at the La France Beauty Salon, 727 Yates. G 7443.

FOR THE BEST CHEAPER PERMANENT phone E 2544 for prices.

THE HOLLYWOOD Beauty Shop, 817 Fort. Expert service, special prices. E 0436

HILDA BEAUTY SHOP, CORNER WINDSOR and Newport. E 0722

LISTEN IN! TO OUR BEAUTY SPECIALIST every morning, 11:45 o'clock, CFCT. La France Beauty Salon, 727 Yates. G 7443.

PERMANENTS WITHOUT ELECTRICITY and without machine, at La France Beauty Salon, 727 Yates. G 7443.

FALL BEAUTY SPECIALS
TO VICTORIA LADIES—A Shampoo, a Wave, a Manicure and a Facial will repair the ravages of Summer activities and sports. And you can afford these treatments at our low Fall prices.
AVALON ANNEX
E 0522 — 1104 Douglas St.

VICTORIA BEAUTY PARLORS. CALL E 8515 for a good permanent. All experienced operators. 1218 Broad Street.

WE Specialize in Fine, White and Grey hair. Bobette Beauty Salon. G 6852.

MAISON TYRRELL
HAIRDRESSING SPECIALISTS
4TH FLOOR — D. SPENCER, LTD.

23 EDUCATIONAL

STANDARD SCHOOL OF STENOGRAPHY and typewriting, 1526 Pandora Avenue, Oak Bay Junction. G 1824-E 0639. Geraldine Dickson, principal.

SPROTT-SHAW BUSINESS INSTITUTE. Courses Stenography, secretarial, commercial radiotelegraphy. G 4512.

25 DANCING

ADVANCED PUPILS AND BEGINNERS taught ballroom dancing correctly by Len and Zoe Wasstaff, instructors. Russian Ballet School, 724 Fort St. Phone E 6821.

ALL BRANCHES AND BALLROOM. Dorothy Cox, M.R.A.D., 1131 Burdett. E 7638.

ALL TYPES OF DANCING AT VIOLET Fowkes' Studio, 1112 Gov't St. E 2066.

BALLROOM DANCING under personal direction Victoria's leading instructors. Private Mr. and Mrs. George Rosaly. E 4854.

LEARN TO DANCE! FLORENCE CLOUGH Dance Academy, 630 St. Charles. E 2776.

29 LOST AND FOUND

LOST—BLACK COCKER SPANIEL, ANSWERING to name of "Pip," tag No. 268. Mrs. Kelsey, 1250 Acton Street. E 1771.

LOST—PEKINGESE, FEMALE, BLACK and white. Burnside Road. Reward. Smith, 419 St. Lawrence St.

LOST—LADIES' BLACK SILK GOLD handle umbrella, in Spencer's Store. Finder please phone E 4601. Reward.

LOST—ON TUESDAY, BLACK LEATHER bag purse, sum of money, wrist watch, etc. Finder phone E 8684. Reward.

LOST — WHITE SPANIEL, NEAR JACK Lake ("Toby"). E 3117. Reward.

31 MONEY TO LOAN

A MORTGAGE LOAN CAN BE ARRANGED by us in any amount, repayments to suit. Building loans a specialty. Low interest. Quick decisions. Moderate charges. P. R. Brown & Sons, Ltd., 1112 Broad Street. Phone G 7171.

ANY REQUEST FOR A MORTGAGE APPRECIATED. See H. C. Holmes, Pemberton & Son, Ltd., 625 Fort Street. G 8124.

MORTGAGE MONEY AT 6% PROMPT attention. No delays. Also builders' loans. Van der Vliet, Cabeldu & May, Ltd., 555 Bastion Street. Phone E 7174-5.

33 BUSINESS DIRECTORY

CHIMNEY SWEEP

HEARN, CLEAN SWEEP. G 3843. 6187 Rose Street.

DOUBLE SERVICE IN WANT ADS

You can telephone your answers as well as your classified advertisements to The Colonist. Readers are often interested in Want Advertisements that do not carry the names or addresses of advertisers, but a Colonist box number. For the accommodation of those readers who find it inconvenient to write an answer and to serve the advertiser better

We Will Take Replies to Box Numbers Over the Telephone

The Colonist service is available from 8 a.m. to 10 p.m., excepting Sundays. Phone Empire 4114.

33 BUSINESS DIRECTORY (Continued)

EMBOSSED STATIONERY

PRIVATE STATIONERY EMBOSSED IN any design or color. The Colonist Commercial Printing Dept., Garden 5241.

FLOOR SURFACING

V. L. HARDWOOD FLOOR CO., 707 Johnson. Free estimates. G 7314.

LITHOGRAPHING

LITHOGRAPHING — LITHOGRAPHING, engraving and embossing. Nothing too large and nothing too small. Your stationery is your advance agent. The Colonist Printing & Publishing Co., Ltd.

INSURANCE

FIRE AUTO INSURANCE — SEE LEE, Fraser & Co., Ltd., 1222 Broad Street.

PUBLIC STENOGRAPHER

AUTHORS' MANUSCRIPTS, GENERAL work, secretarial, by qualified stenographer. Strictly confidential. Private office, 107 Stobart Building. Phone G 3525.

ETHEL SEYMOUR, 607 CAMPBELL Building, Douglas Street. Phone Garden 2525. Authors' manuscripts, law and general. Strictly confidential.

WINDOW GLASS

WINDOW GLASS REPLACED AT shortest notice. Auto glass replaced while you wait. Mellor Bros., Ltd., 819 Broughton Street. Phone G 5021.

WOOD AND COAL

A BIG WINTER SALE—1,000 CORDS heavy wood for furnace at rock-bottom price. Dryland wood, best quality, cheaper than salt water wood prices. Heavy slab and block mixed, guaranteed A 1 fir wood, never in salt water, all good stove lengths; regular $3.75; now $3.75 cord, two cords $5. Inside block, $4 cord, three cords $11.50. Dry cordwood, $6.50. Thick cordwood bark, $6.50 cord. Dry kindling, $4 cord. Malahat dry slab, 12-in., $5 cord. Old John Wood Company, agents for YOUBOU TIMBER COMPANY, 2814 Douglas Street. Phone E 2742.

A BARGAIN — DRY BLOCKS MIXED heavy bark slab from Sooke, guaranteed Douglas fir and never in water, ready to burn, 1 cord $2.75, 2 cords $5.40; also bone-dry Malahat 12-inch slabs, $5 cord. Agents Kapoor Lumber Company. E 9111.

A SPECIAL SALE, TWO WEEKS ONLY—Sooke dry Douglas fir blocks mixed with bark slabs, 12-in., guaranteed never in water; beats cordwood. Regular $4.00, now only $2.50, 2 cds., $4.50. Bone-dry, $4.00 cd. Sooke Dry Wood Co. E 8925.

A SPECIAL SALE HEAVY BARK SLABS and inside blocks mixed. Also split wood, $2 cd., in 1½-cd. lots. All dryland. Malahat guaranteed bone-dry slab, $12-in., $5 cd. Also Nanaimo-Wellington coal. Hillcrest Wood & Coal Co. G 3015.

A BIG SALE DRY INSIDE BLOCK AND bark slab from Malahat tie mill; 12-in., reg. $4.25, now 1 cd. $3.25, 2 cds. $6.25. Bone-dry kindling, 12-in., now ½ cd. $2.25, 1 cd. $4. National Fuel Co. G 5215.

A 1 FIR MILLWOOD, REG. $3.50, NOW $3. Inside block, $4 per cd. Kindling, dry wood, all kinds. G 2647. George Harknett, distributor, Lemon, Gonnason Co., Ltd.

FAMOUS FUEL COMPANY
ALL FIR—Semi-dry, $2.60; furnace wood, 12-in., 16-in., 24-in., $5.15; all bark, good, $6.50. E 2924, day, night.

BONE-DRY LUMBER ENDS, 2 X 4, 2 X 6, etc., for kitchen stove, incinerator and kindling: 12-in., quick, hot fire, reg. $5, now $4 cd. 12-in. thick bark slabwood, for furnace and fireplace, reg. $4, $3.25 cd.; 2 cds. $6.25. O.K. Fuel Co. G 2452.

BEST FIR MILLWOOD, $2 PER CORD; bark slabs, $3 cord; inside fir blocks, $3.75 cord. All in two-cord lots. Colwood Wood Co., Ltd. G 4044.

BEST MALAHAT HEAD RIG SAWDUST, $3.50 per unit. J. E. Painter & Sons, 617 Cormorant Street. G 3541.

COOPERAGE WOOD, $2.50 CD., BLOCKS, $3.50, kindling $1.50 half cord, dry stovewood, $2.00 half cord. E 5023.

A BARGAIN
MY UP-ISLAND 12-IN. DRY INSIDE blocks, mixed with heavy bark slabwood, is the best on the market. $3.25 cd., 3 cds. $9.50. 12-in. cordwood and 12-in. Malahat slabs, bark, every piece bone-dry. Ronald R. Hopkins COAL & WOOD CO. E 7916.

MALAHAT GUAR. DOUGLAS FIR, DRY-land, $3.25 cd., 3 cds. $9. Heavy slabs, $3.50 cd. Cooperage wood, real dry, $3.75 cd., $2 ½ cd. Millwood $2 cd. Kindling, $2.75 cd., ½ cd. $1.50. Fir Heater blocks, $2.50 cd. G 2341, G 8101.

NO. 1 FIR MILLWOOD, $2 CD., INSIDE fir, $4 cd., screened fir sawdust, $2.50 unit. Manning Shaw Fuels. E 0624.

SHAWNIGAN DOUGLAS FIR DRYLAND, 2 cds., $5.00, heavy slabs, per cd., $3.50, inside blocks, cd., $4.00, bone-dry slabwood, cd., $4.25; Selkirk millwood, 1 cd. $2.00. Shawnigan Douglas Fir Wood Co. E 3914.

BONE-DRY CORDWOOD
SLABWOOD
DRYLAND MILLWOOD
KINDLING
Order Today. Our Delivery Is Prompt
KIRK COAL CO., LTD.
1239 Broad Street — Phone G 3241

1 CD. $2, SLABWOOD—INSIDE BLOCKS, $4. Heavy slab, $3.25. Bone-dry slab, $3.75 cd. Bone-dry fir blocks, stove lengths, $5 cd. Dryland, 2 cds. $4.50. Karma, Selkirk Lumber Co. agent. Phone G 5334.

$1.50, 1½ cds., ready-split mill edgings, long lengths, 12-in. $3 cd. Malahat slabwood, $3. Bone dry, $5.25. Dent's, E 7959.

$3.75—UP-ISLAND SLAB, 12-in. ROD-gers' Wood Co. Alpha St. G 7214.

34 PROFESSIONAL DIRECTORY

DENTISTS

DR. R. H. McDOUGALL, 305-306 SAYWARD Building. Phone E 4934.

MASSAGE

E. KJEKSTAD, Successor to Bjornsfelt—Physiotherapy institution, Swedish medical massage. Consult your physician. Masseuse and masseur in attendance. Sayward Bldg., 619-20. Off. G 3043. Res. E 9326.

MRS. SARKER, MASSEUSE. VAPOR baths, chiropodist. 275 Howe. G 1661.

MRS. S. LORBEER, SWEDISH MASSAGE, steam bath. 1053 View St. G 1752.

MASSEUR

OLAF H. LOWENBORG, MASSAGE, light, steam bath. 3rd, Jones Bldg., 715 Fort. E 4925.

OSTEOPATHIC PHYSICIANS

DR. VERNON B. TAYLOR, REGISTERED and licensed. 406-7-8 Belmont Building. Phone Empire 7823.

PATENT ATTORNEYS

ERNEST E. CARVER, F.P.I.C.
Registered Canada and U.S.
Patents and Trade Marks in All Countries
789 W. Pender, Vancouver. Phone Sey. 1652

FETHERSTONHAUGH & CO.
Patents and Trade Marks
Offices Throughout Canada and U.S.
789 W. Pender, Vancouver. Phone Sey. 3798

36 HALLS TO RENT

EMPIRE THEATRE FOR RENT, very reasonable. Apply R. Calladine. E 6414.

37 MISCELLANEOUS

SAWS, ALL KINDS, FILED, SET, gummed, etc. Phone W. Emery, 1567 Gladstone Avenue.

GREETING CARDS
FOR CHRISTMAS AND THE NEW YEAR
Cards of Distinction and Character, Monogram and Initial Styles
The Personal Touch That Pleases at the Yuletide Season
Call and See Specimen Books
THE COLONIST
Commercial Printing Department

40 FOR SALE—MISCELLANEOUS

40A BUILDING MATERIALS

CANADIAN Western Woodworkers Sashes, doors and general millwork. G 4012

ISLAND BUILDING SUPPLY COMPANY—Everything in builders' supplies. E 6213. 518 Fort, corner Langley.

SIDNEY SPEEDY SERVICE
LINE YOUR BASEMENT AND ATTIC with lumber for added warmth. Let us supply the lumber. You will find our price right.
SIDNEY LUMBER
2116 Government Street — G 3515

THE MOORE-WHITTINGTON LUMBER COMPANY, LIMITED
Established 1893
LARGE STOCK—RIGHT PRICES
Lumber, Millwork, Gyproc, Masonite, Insulex, Gypsum Wool, Shingles, etc.

40D FURNITURE

AT REID'S, 1317 BROAD ST.—DINING, bedroom and Chesterfield suites, pianos, pictures, china and silver. Furniture bought at best prices.

A BEAUTIFUL WALNUT DESK, $40. Upright cedar chest, $17.50. Holland Bros., 723 Fort Street. E 0913.

"BUY A BARGAIN"
BUY YOUR CHESTERFIELD THE "Warehouse Way" and see what you save. A big assortment of suites; latest covers and styles (all brand new).
HEANEY STORAGE COMPANY
(Opposite Court House on View Street)
Phone G 1195

BUY CHRISTMAS GIFTS NOW. SAVE on odd chairs, stools and end tables. Victoria Upholstery Co., 1625 Douglas.

COFFEE TABLES, SMOKERS AND nests of tables make ideal gifts. Century Arts Shop, corner Government and Yates.

FURNITURE FOR PAINTING. YOUR own design to order. Inspect our stock at our new display store and office, 2920 Douglas Street. G 3613, G 7814. R. A. Green Lumber Co.

KITCHEN TABLE FOR TEN, WITH drawers. E 0905.

WILLOWS, PLOWMAN CO.
705 Johnson Street
"BETTER CLASS" USED FURNITURE
First Store Up From Douglas — G 4424

40E MUSICAL INSTRUMENTS

BERLIN ORGAN, 10 STOPS, IN EXCELLENT condition, $49.50, on terms. Kent's, 641 Yates Street.

BARGAIN — BEAUTIFUL WEYMANN standard banjo, practically new. Empire 5210.

JUNIOR DRUM AND TRAPS, $30. Zither, $2.50. Hickling, 709 Johnson Street.

NICE-TONED PIANO, GOOD CONDITION, $75. 439 Superior. E 9413.

PIANO, BY HEINTZMAN & CO., FOR sale, in perfect condition, $100 cash. Call at "Wynsted Lodge," Elk Road, off West Saanich Road, Royal Oak.

CHRISTMAS SPECIALS

Buescher Alto Saxophone, Reg. $75	$49.50
Conn "C" Melody Saxophone, Reg. $85	$69.50
Abbott Trumpet Outfit, special value	$35.00
Conn New Era Trumpet, Reg. $85	$69.50
Couesnon Albert Clarinet, special value	$15.00
Professional Boehm System Clarinet, Reg. $60	$45.00
Hohner 8-Bass Piano Accordion, Reg. $35	$25.00
Hohner 24-Bass Piano Accordion, Reg. $60	$49.50

These Instruments Are All in Guaranteed Condition and Can Be Purchased on Convenient Monthly Terms
FLETCHER BROS.
1130 Douglas Street — Phone G 7148

40F RADIO

CHEAP, FOR QUICK SALE, LONG AND short wave Philco radio. G 6367.

The Greatest Name in Radio
— MARCONI —
MODELS from $34.95 up. Call and see them or phone us for a demonstration.
E. H. HARRIS & CO., LTD.
738 Fort Street, next to Ray's — G 7824

MAJESTIC CABINET RADIO, PERFECT condition, good buy, $25. Phone G 3637.

RADIOS FOR HIRE, WEEK OR MONTH. Also all the 1938 radios for sale. Aaronson's, 1326 Government St. G 4722.

RADIO SERVICE. 14-Point Check Up only $1.00. MacDonald Electric. E 1171.

SNAP FOR CASH. 5-TUBE BATTERY radio, new, $25. Box 7428, Colonist.

USED ELECTRIC RADIOS FROM $14.50. Easy terms. MacDonald Elec. E 1171.

40H NURSERY STOCK, PLANTS, ETC.

WALLFLOWERS, FORGET-ME-NOTS, Canterbury bells, bushy plants, rock and border plants, reasonably priced. Baldwin's Nursery. E 0198.

40K BICYCLES AND MOTORCYCLES

ALMOST NEW BICYCLES WITH A NEW guarantee. Three C.C.M. boys, drop bar, 20-18, $17.50. Two C.C.M. double bar, 22-20, $22.50. Four C.C.M. double bar, 24-20, $25.75. Two C.C.M., sport models, $18.75. Three B.S.A. Racers, $27.50. Four balloon tire bicycles, $28.75. One Royal Enfield, 3-speed, $32.50. Seven girls' bicycles, $19.75. Generator sets, $3.75, complete. Electric bicycle lamps, $1.50. Pedals, 39c. Horns, 35c. Also new C.C.M., B.S.A. and Perason balloon tire bicycles. Aaronson's, 1326 Government Street.

ANOTHER SHIPMENT OF RALEIGH'S has arrived—Smart 1938 models. Get yours early. E. H. Harris & Co., Ltd., 738 Fort Street, next to Ray's. G 7824.

FOR SALE—1931 INDIAN SCOUT, GOOD condition. Apply or phone after 5 p.m., 942 Fiery Street. E 7587.

GENT'S BICYCLE, MECHANICALLY perfect, good Christmas present, $13.50. Shelbourne Station, corner Hillside. E 3925.

LARGE SELECTION OF C.C.M. WAGONS and joycycles, doll carriages, scooters, footballs, Meccano, roller skates, games, generator lamps, wide handlebars, pocket-knives, airplane kits. We have also a very complete range of both C.C.M. and English bicycles in both new and rebuilt machines. Select now and have them set aside. Robinson's, 1220 Broad Street, opposite Colonist.

PAY AS YOU RIDE—C.C.M. BICYCLES from $29.75, terms, $1.25 per week. Peden Bros., Ltd., 1410 Douglas. G 5911.

REBUILT BICYCLES FROM B. J. Smith are better. A good selection, all sizes, best generator sets, all prices. New and reconditioned joycycles. G 7234. Opposite the Bay.

40L STOVES AND RANGES

ALWAYS GOOD BARGAINS IN USED kitchen ranges on display at McDowell & Mann, 1000 Douglas St. E 4138.

CREAM ENAMEL RANGE, STEEL TOP, copper coil, oven thermometer, $42.50. Carter's Stove Store, 822 Fort St., E 3511.

CIRCULATING HEATER, $10. MAY BE seen at garage, 1624 Camosun, between 12 and 4. J. McMullan.

CIRCULATING HEATER, GOOD SIZE, like new, $20. Marigold Meat Store.

DECEMBER SALE OF GUARANTEED RECONDITIONED RANGES: McClary Regina, water front, $24.50. McClary Kootenay, water front, $19.50. Canada Pride, water front, $24.50. Gurney Incinerator, $29.50. Coast Hardware, 1418 Douglas.

FURNACES—WE SPECIALIZE ON FURNACE installations and repairs. B.C. Hardware, 718 Fort Street.

SAWDUST BURNERS FOR RANGES, water heaters and furnaces. Southall, 801 Fort St. G 2981.

1937 IMPERIAL OIL BURNER, COPPER coil and pump, new condition, $28. Phone G 2558.

40 FOR SALE—MISCELLANEOUS (Continued)

40X MISCELLANEOUS

ABC WASHING MACHINES, WITH the exclusive French type agitator and touch release safety wringer; washes clothes cleaner and faster. $79.50 up. H. D. Mainwaring, 722 Fort. Phone G 7821.

APPLES — KINGS, OTHER VARIETIES, hand picked, $1 per box. Bring your own containers. Tanner Bros., Tanner Road, Keating.

A REAL DOUBLE LOAD CINDERS, $3, rock, gravel, old manure. G 3466.

ALL BLACK SOIL, ROCK FOR TERRACE work, manure. E 0318.

BLACK SOIL, CLAY, WEATHERED ROCK, manure, cinders; $2 up, double load. G 5564.

BEATTY, CONNOR, EASIETTE WASHERS (used); bargains. Taylor & Co., 726½ Fort.

BEDS, SPRINGS, MATTRESSES. CAPITOL Matress Factory, 720 Fisgard St. E 0533.

CLEARANCE OF USED WASHERS — Laundryette, $10. Beatty, $12.50. See these bargains at our Douglas Street store. B.C. Electric.

CONSOLE ELECTRIC SEWING MACHINE, Singer, perfect condition; half price. 726½ Fort Street.

COLLECTION U.S.A. STAMPS. BOX 7257, Colonist.

DOLL BEDS AND CRADLES, COMPLETELY outfitted. Ship models and other attractive Christmas gifts. Reasonably priced. The Exchange, 660 Yates Street. E 5726.

FOR SALE—ONE CAR HEATER, TWO new 5.25 x 17 tires, one Sparton chimes horn, one gas pump, 5-gallon, $10, seven pin games, one new milkshake machine. Phone G 2624.

GOOD USED FLOORING, 1,200 LINEAL feet, $10. A quantity of paneling, kitchen sink, $2.50. Heavy duty water tank, $3. E 0198.

GENUINE PERSIAN RUG, KAZAK. Phone E 9646.

KEEP YOUR BASEMENT DRY THIS Winter—Armour Coat, a waterproof paint for cement and stucco walls. Harte, Andrews Paints, Ltd., 711 View. G 4712.

SEE OUR WINDOW DISPLAY OF IRONS and cord controls. Latest type, lowest price. Singer Sewing Machine Co., 726 Yates Street.

SAILS FOR YACHTS AND BOATS MADE to order. Estimates free. F. Jeune & Bro., Ltd., 570 Johnson Street. G 4632.

TARPAULINS AND CANVAS FOR SALE or rent. Capital Iron Works. G 2434.

WRIST WATCHES, $3.75; BOYS' TELESCOPES, $1.25, diamond rings, $6.75 to $275; boys' watches, $1.25, stop watches, $12.50; opera glasses and field glasses, $4.75; 8-power prism glasses, $17.50, microscopes, $1.75. Ronson lighters, half price, ladies' white-gold-filled wrist watches, $12.50; pearl-handle pocket knives, 75c; Hohner mouthorgans, 50c; cribbage sets, 75c; reading glasses, 50c; late-style spectacles to suit any sight, $2.75. Jacob Aaronson, Watchmaker and Jeweler, 1328 Government St., corner Johnson. G 4722.

WHEEL CHAIRS, HOSPITAL BEDS, FOR rent. Hoods recovered. 2514 Douglas Street. G 7843.

WHEN BUILDING A BOAT SEE US FOR your supplies. Ship Chandlers (McQuade's), Ltd., 1214 Wharf Street.

Have You Ordered Your Christmas Greeting Cards?
We Have the Newest and Most Exclusive Designs for Personal or Business Requirements
THE COLONIST
Commercial Printing Department

1936 Duro Machinery Display—Hickman-Tye Hardware Co., Ltd., 544 Yates.

41 WANTED—MISCELLANEOUS

A REPUTATION FOR PAYING HIGHEST prices for rags, bottles, tools, stoves, furniture, or anything you wish to dispose of. We call anywhere any time. G 4752.

A FAIR PRICE PAID FOR JUNK, bottles, rags, any old furniture. Just call E 0350, G 6721, will call right away.

ANTIQUES, SILVER, CHINA, CURIOS. Roberts, 652 Fort Street. E 6725.

BOOKS wanted for cash; all kinds; any quantity. Hunter's Bookshop, 1216 Gov't.

CASH—OLD GOLD, ANTIQUE JEWELRY, plate, etc. Highest prices. Joseph Rose, Ltd., 1013 Government Street.

CASH—ANTIQUE SILVER, FURNITURE, etc. 1214 Government Street. E 0642.

WANTED—YOUTH'S BICYCLE. MUST be in good condition. State cash price. Box 7363, Colonist.

WANTED 1935 FORD AUTO RADIO TO trade in on new or used cabinet radio. B.C. Electric Radio Dept.

WANTED—12-GAUGE SHOTGUN, HAMMERLESS ejector preferred. Box 7476, Colonist.

WANTED BICYCLE FOR GIRL NINE years of age. Phone G 6836.

WANTED — GREENHOUSE BOILER. Phone E 0198.

WANTED 20-GALLON COPPER BOILER. Apply Box 7373, Colonist.

WANTED—QUANTITY OF GOOD USED furniture, cash. E 1386.

42 POULTRY AND LIVESTOCK

42A POULTRY AND SUPPLIES

FOR SALE—TWELVE R.I.R. ROOSTERS and six pullets, heavy breed. Gyles, Grange Road, second house south Interurban.

NINE FINE LEGHORN PULLETS, JUST laying, $1.25 each, delivered. 2107 Shelbourne Street. E 3935.

42B HORSES

ALBERTA HORSES, WELL BROKEN, 1,400 to 1,800. Barn No. 2, Willows.

FOR SALE—1,500-LB. HORSE, SINGLE or double. A. D. Macdonald, 119 Sidney.

42C CATTLE

FOR SALE—GUERNSEY-SHORTHORN. Admirals Road, first house below Burnside.

GOOD MILCH COW FOR SALE, FRESH in two months, two calves. M. Frackson, Burnside Road, between Helmcken and Grange Avenue.

JERSEY COW, PAPERS, AND WELL bred Jersey heifer. Durrance Farm, West Saanich.

WANTED COW WELL ADVANCED IN calf. 517 Paradise, off Head St.

42E GOATS

AT STUD — PUREBRED LICENSED buck "Smart," Glanford Ave. E 1242.

42F DOGS

BEAUTIFUL CREAM-COLORED PEKINGESE puppies, eligible. Mrs. Castles, 931 McClure.

BULL MASTIFF, PEDIGREE DOG, FOR sale. 6975 Adera Street, Vancouver.

BOSTON PUPPIES FOR SALE. DOGS boarded. G 3253.

REGISTERED WHITE ENGLISH BULL terrier puppies. Sire, Sir Bayard of Queen Anne's, at stud. John M. Berer, 2318 Griffiths Avenue, New Westminster, B.C.

RED COCKER SPANIELS, READY FOR delivery Christmas Day; deposit will hold. Phone Colquitz 95X.

SHOW LEADS, COLLARS, BRUSHES, dry cleaners. Cocker Spaniel, two months, $5. Pet Shop, 1412 Douglas. G 5721.

42X MISCELLANEOUS

GOOD CLOVER OR MIXED HAY, DELIVERED, $20 per ton. Straw, $10. W. D. Michell, 10P Keating.

47 ROOM AND BOARD

A REAL HOME FOR BATCHELOR IN best locality. Beautifully furnished two-room suite with private entrance and bath, all found. Box 7479, Colonist.

ATTRACTIVE ACCOMMODATION, TWO business people or students. Hampshire Road. E 2201.

ATTENTION GIVEN ELDERLY PEOPLE in private home. 428 Vancouver St.

BRIGHT WARM ROOM, EXCELLENT board, walking distance. G 7991.

BE AT HOME, BOARD AND ROOMS OR just rooms. No housekeeping rooms. 1352 Pandora, near bus service.

47 ROOM AND BOARD (Continued)

BRIGHT ROOM AND BOARD IN PRIVATE home. 505 Government Street.

COMFORTABLE ROOMS, WITH BOARD, reasonable, radio. 1009 Cook at Fort.

SINGLE AND DOUBLE ROOM IN PRIVATE home; close in; good board. G 7368.

48 ROOM AND BOARD WANTED

WANTED—ROOM AND BOARD FOR part-time services. Box 8626, Colonist.

49 ROOMS TO RENT

OXFORD HOUSE, 749½ Fort—Housekeeping rms., h.-c. water, $2 wk. G 5196.

49A FURNISHED

A WARM FRONT ROOM, IN TOWN, private home, vacant December 1, reasonable to middle-aged businessman. Phone G 7247.

CECIL HOTEL—ROOMS BY THE WEEK or month at special Winter rates.

JAMES BAY, 580 TORONTO, COSY warm room, kitchenette, garage. E 4765.

NEW ENGLAND HOTEL, COSY ROOMS. Rates reasonable to pensioners and transients. 1212 Government Street.

428 MENZIES—Close in, bright, clean rooms, twin beds, open fireplace.

50 ROOMS WANTED

50A FURNISHED

WANTED — FURNISHED THREE-ROOM apt. close in, $20. Box 7312, Colonist.

51 HOUSEKEEPING ROOMS TO RENT

AT RAYMOND HOUSE, AUTOMATIC hot water. 419 Belleville. E 9240.

CLIFTON House — Light-housekeeping or furnished rooms. 1219½ Broad. E 8034.

FURNISHED OR UNFURNISHED FOUR and two-room suites, light, heat, gas, phone, hot and cold. Elevator. Rita Hotel, 710 Fort. G 7156.

FURNISHED OR UNFURNISHED TWO-room suites, heated, walking distance. E 2516.

51A FURNISHED

A FURNISHED 2 ROOMS, PHONE AND water, $15.00. 1251 Pandora. Phone E 2848.

AT THE POPLARS, 803 BELLEVILLE, nice rooms, kitchenette, central. Corner Government.

AT "PENRYN," 1021 PANDORA—QUIET, warm, furnished housekeeping rooms.

BED-SITTING-ROOM, LARGE, WITH kitchenette, bathroom, fireplace, beautiful high situation, block Oak Bay Junction. G 1070.

BRIGHT FRONT ROOM, GROUND floor; suit business woman. 1024 McClure Street.

FURNISHED HOUSEKEEPING ROOMS, bright and clean, central. 802 Cook.

FURNISHED HOUSEKEEPING ROOMS, flats, cabins; $6 mo. up. 1036 Hillside.

LARGE BRIGHT HOUSEKEEPING rooms, James Bay. E 3173.

1425 FERNWOOD ROAD—FURNISHED or unfurnished housekeeping rooms. Near schools, quiet, reasonable. E 4772.

51B UNFURNISHED

HOUSEKEEPING, SLEEPING ROOMS. Yale Rooms, 711 Johnson St. G 0029.

53 FLATS AND APARTMENTS TO RENT

AILSA — FURNISHED AND UNFURNISHED; well heated; reasonable rentals. E 0961.

APTS., FURNISHED—TWO AND THREE rooms, good beds and stoves, sinks. 1251 Pandora. Phone owner, E 2648.

AT MOUNT EDWARDS, 1002 VANCOUVER St., completely furnished suites, monthly or transient. E 4922 or G 4121.

A COMFORTABLY-HEATED, 2-ROOM furnished, downstairs suite, $28, all found; one room, $15. 439 Superior.

A HOME FROM HOME — FURNISHED suites. Savoy Mansions. G 6622.

AT OLYMPIC, 1120 MAY — COSY two-room furnished suites; $16.

A COMFORTABLY HEATED, 2-ROOM furnished suite, $28. 439 Superior.

ACORN APARTMENTS, 845 PRINCESS, cosy, warm, reasonable. G 0160.

A FURNISHED THREE-ROOMED APARTMENT to rent. 1142 Yates.

AT MONTROSE APT. HOTEL — FURNISHED suite, all modern conveniences.

CATHAY APARTMENT HOTEL—UNFURNISHED suite, with bedroom, now available. Apply manager or phone E 1622.

DUNELM, MARINE DRIVE, FURNISHED or unfurnished suite. E 3161.

DUPLEX, 3 FURNISHED ROOMS AND bathroom. Suit couple. G 3315.

FAIRFIELD HOTEL — NEW MANAGEMENT, opp. City Hall, large well-heated rooms, housekeeping privileges, from $3 wk.

FIVE-ROOMED UNFURNISHED APARTMENT, garage. 727 Linden Ave.

FULLY FURNISHED FOUR-ROOMED suite, $35. Garesche Block, Yates St.

FURNISHED, UNFURNISHED TWO AND three rooms, low rent. 603 Montreal.

FURNISHED APARTMENT FOR RENT. $15. Phone G 4184.

HARROGATE APARTMENTS, OAK BAY. Vacancy available Dec. 4. E 9553.

MARINE CHALET, OAK BAY — FINE furnished kitchenette apartments, fully equipped with electric range and refrigeration, automatic steam heat; close to car and bus lines. Apply The Royal Trust Company, 1202 Government Street. Phone E 4126.

MODERN 3-ROOM SUITES TO RENT, 628 Bay St., equipped with gas ranges. Phone G 7241, or apply on premises.

BEVERLY HOTEL
Next Door to Everything in Town
724 Yates Street
NICELY FURNISHED ROOMS AND SUITES with bath. Light housekeeping if desired. First class. Rates low. Six-story building, fine elevator, large comfy lounge. Nice service.
Phone G 0276 — Jas. A. Griffith, Prop.

STOBART APTS.—HEART OF BUSINESS, theatre dist., housekeeping and sleeping, elevator, fireproof, day, week or mo., reduced rates, transients. G 0048. 745 Yates.

SEACROFT, BEAUTIFUL SEA VIEW, furnished suite, all electrical; garage, moderate rent. G 5111.

UNFURNISHED SELF-CONTAINED 2-room suite. 1034 Queens Avenue.

WELL-FURNISHED SUITE FOR RENT. 1022 Summit Avenue.

55 HOUSES TO RENT

FURNISHED OR UNFURNISHED FOUR-room modern house. E 3581.

55A FURNISHED

AT CORDOVA — 2 ROOMS, DINETTE, new, light and water. E 7829. 1049 Pandora.

ELK LAKE SEVEN-ROOMED MODERN house, fireplaces, furnace, electric water supply, garage. Oldfield, Colquitz 21P.

FURNISHED FOUR-ROOM BUNGALOW, Gonzales waterfront. Apply 161 Robertson Street.

55B UNFURNISHED

406 BAY ST.—Upper duplex, three rooms	$15.00
Lower duplex, five rooms	$17.50
2949 ORILLIA ST.—Five room bungalow	$17.50
1271 FAITHFUL ST.—Seven rooms, hardwood floors	$30.00
787 NEWPORT AVE.—Six rooms, garage, furnace	$35.00

PEMBERTON & SON, LTD.
625 Fort Street — Phone G 8124

A FIVE-ROOM HOUSE, GORGE, TWO bedrooms, living and dining rooms, kitchen, full basement, furnace, open fireplace, glass porch, garage. Rent $22.50, or would sell. Phone E 6281 between 5 and 8 p.m.

CATHARINE ST., 6 ROOMS, HIGH LOCATION, $27.50. Howe St., 6 rooms, hardwood floors, double garage, $30. Government St., 4-room duplex, $27.50. Arm St., 6 rooms, furnace, garage, $25.
A. A. MEHAREY & CO.
634 Fort Street — E 1187

55 HOUSES TO RENT (Continued)

Established 1863
232 SUPERIOR STREET — Close in, six rooms, good shape. $21.00 per month
920 McCLURE STREET—Four rooms and hall, ideal for couple, $27.50 per month
2060 GOLDSMITH STREET—Oak Bay, six rooms ... $25.00 per month
—ALSO—
Small Unfurnished, Modern Apartment for rent in the De Cosmos Apartments, 1183 Yates Street, very clean, all conveniences, $35 per month; no children.
B.C. LAND & INVESTMENT AGENCY, LTD.
922 Government Street — G 4115

MODERN BUNGALOW, FIVE ROOMS, furnace, garage, electric range in kitchen, near Jubilee Hospital. Phone E 4761.

1419 CAMOSUN ST., 5 ROOMS, MODERN, $22.50. 829 Wollaston St., 8 rooms, modern, $35. 1737 Oak Bay Ave., 6 rooms, modern, $27.50.
P. R. BROWN & SONS, LTD.
1112 Broad Street — Phone G 7171

2½ MILES BY PAVED HIGHWAY—Modern eight-room dwelling, hot-water heating, large garage, two acres land. Heisterman, Forman & Co., 608 View Street. Phone E 4161.

522 FRASER STREET (ESQUIMALT), six-room bungalow, recently redecorated, $17. 1290 Topaz Avenue, seven rooms, hot water heating. Elsie B. Richards, 605 Courtney Street. E 7722.

$18 PER MONTH, BUNGALOW, FIVE bright rooms, three-piece bathroom, full basement, furnace, garage, large garden. Near Tolmie School. E 1910.

534 MICHIGAN ST.—FIVE-ROOM COTTAGE, rent $18. Apply 608 Toronto St. Phone E 7529.

65 AUTOMOBILES

65A FOR SALE

ALL PRICED RIGHT—30 X 3½ TIRES, Model "A" Ford wheels, rear-end, engine, etc. Chrysler and Plymouth 4-cylinder engines. Chevrolet "4" cylinder heads. New and used parts of all kinds. W. Frank Cameron Auto Parts, 952 View Street. Phone E 6632.

ALL SIZES USED TIRES IN STOCK; lowest prices. Red's Service Station.

CHRYSLER COACH, 1927, FOR SALE. Phone G 4077.

OF COURSE YOU CAN AFFORD A CAR!

DO AS SO MANY HUNDREDS OF others have done before you, buy a dependable, completely reconditioned car from National Motors, Ltd., and pay for it on a definite monthly budget plan. Here are a few examples. There are many other cars to choose from.

	Cash Payment	Monthly Payment
1927 PONTIAC COACH	$54	$10 for 6 Months
1929 DURANT COUPE	$80	$10 for 14 Months
1929 HUDSON SEDAN	$80	$15 for 16 Months
1929 WILLYS SEDAN	$100	$20 for 15 Months
1928 CHRYSLER SEDAN	$100	$20 for 16 Months
1932 CHEVROLET SEDAN	$150	$20 for 16 Months

If you have a car to trade in, the Cash Payment may be eliminated entirely, or the Monthly Payment substantially reduced.
NATIONAL MOTOR CO., LTD.
819 Yates Street — Phone G 6177
Open Evenings

FOR SALE—1931 1½-TON CHEVROLET truck. A 1 shape, duals and platform body. Cash or terms. Phone Col. 79M.

MR. JUNKIE—PARTS FOR ALL MAKES of cars and trucks, 32x6, 32x4, 4.40x21 tires. Four-cylinder Star motor, Ford V-8 motor. Best prices paid for cars and trucks for wrecking. Pacific Auto Wrecking Co., Ltd., 937 View St. E 7521.

QUICK SALE—1930 AUBURN CABRIOLET, new top, new tires, privately owned. Snap, $225. Room 33. G 6148.

QUICK SALE—1928 CHEVROLET SEDAN. Excellent condition, trunk, etc. E 7910.

PLIMLEY'S BETTER USED CARS

1933 FORD TUDOR—In excellent condition. Just out of the paint shop. A good family sedan that will give you plenty of power, comfortable and dependable transportation ... $565

1934 BUICK BROUGHAM—A car that must be seen to be appreciated. Paint, body work, upholstery, etc., as new. Low speedometer reading, large trunk and rack on rear. De luxe equipment throughout. One of the best buys in town for only ... $885

1936 GRAHAM CAVALIER TOURING SEDAN. Real value for your money. Motor in perfect mechanical order. Enjoy the riding abilities, power and economy of this roomy sedan. Come early ... $985

THOMAS PLIMLEY, LTD.
1010 Yates Street — G 7161
1616 Douglas Street — E 2711

WE WILL GIVE YOU A WRITTEN GUARANTEE WITH THESE FOUR-STAR CARS

1935 OLDSMOBILE SEDAN	$895
1935 CHEVROLET MASTER SEDAN	$795
1935 TERRAPLANE SEDAN	$750
1934 TERRAPLANE SEDAN	$575
1934 CHRYSLER DE LUXE SEDAN	$575
1933 DODGE COUPE	$575

THE MOTOR HOUSE (Victoria) LTD.
921-971 Yates Street — E 8722, E 1107

SPECIALS!

JEWETT COACH	$35
FORD DELIVERY	$90
GRAHAM COUPE	$180
CHRYSLER SEDAN	$200

REVEROOMS MOTORS
925 Yates Street — G 8421

PRACTICALLY A GIFT!
1937 NASH LAFAYETTE VICTORIA Sedan. Only run 5,000 miles. Condition throughout as new. Only $985
You Can't Beat a Nash
BURTON & WILLIAMS MOTORS, LTD.
1001 Blanshard Street — E 9418

TRUCKS

1934 G.M.C. 2-ton flat-body, with factory cab	$595
1929 CHEVROLET, 1½ to 2 ton	$495
1936 G.M.C. ¾ ton, screen	$895
GARAGE SERVICE TRUCK, with crane	$250

CECIL EVE MOTORS, LTD.
Yates at Quadra Streets
Pontiac Cars — G.M.C. Trucks

1931 CHEVROLET SEDAN—A VERY popular model in good condition and priced for quick sale. $425
JONES BROS. SERVICE STATION, LTD.
Corner Yates and Quadra
Phone E 4021

JAMESON MOTORS
A FEW SNAPS TO CLEAR OUR FLOOR

1930 HUDSON "8" SEDAN	$295
1933 STUDEBAKER ROCKNE Sports Convertible Roadster	$445
1936 NASH LAFAYETTE Sport Coupe, like new	$795

JAMESON MOTORS, LIMITED

BUICK SEDAN	$595
NASH SEDAN	$485
PACKARD SEDAN	$450
OLDSMOBILE SEDAN	$425

Others Large and Small
DAVIS-DRAKE MOTORS, LTD.
Buick and Oldsmobile Cars — G.M.C. Trucks
Duncan — Fort St. at Quadra, Victoria

A Mart for Busy Readers—Property for Sale or Trade

TO OUT-OF-TOWN SUBSCRIBERS

Out-of-town subscribers who wish to answer advertisements in which only the telephone number of the advertiser is given, may mail their replies to The Colonist, and The Colonist will communicate such replies to the advertiser.

65 AUTOMOBILES
(Continued)

A WONDERFUL BUY

1935 HUPMOBILE SEDAN—CONDITION like new, one owner only, and has had the best of care. If you have a car to trade, see us today. We will make you a good proposition. Our price, less than half the original cost, is $1175

A Demonstration at Your Convenience
MASTERS MOTOR CO., LTD.
Hupp Distributors
909 Yates St. Phone E 3541

$ $—SAVE MONEY—$ $
ON THESE SHOP-TESTED USED CARS
You'll Save Money on Any of The Matchless Values Offered.

1930 CHRYSLER SEDAN	$395
1931 HUPMOBILE COUPE	$495
1933 FORD SEDAN	$525
1933 FORD COACH	$495
1932 AUSTIN "8" SEDAN	$495
1929 FORD SEDAN	$295

BEGO MOTOR CO., LTD.
Two Locations
837 Yates St. 885 Yates St.
O 1144

CHEAP TRANSPORTATION

FORD "T" TOURING	$35
STAR TOURING	$55
STAR TOURING	$75
1928 HARLEY MOTORCYCLE	$85
1929 INDIAN "4" MOTORCYCLE	$135

JONES BROS.' SERVICE STATION, LIMITED
Corner Yates and Quadra Phone E 4021

FOUR SWELL COUPES
1934 AUSTIN 1933 CHEVROLET
1933-34 FORD 1931 FORD
All These Cars Are Better Than Average
MUTUAL AUTO SALES
O 5843

ENGINES REBORED
Ford "A" or "B" car or truck $27.50
Chevrolet, all sizes $29.95
Plymouth four or Chrysler four $39.00
Fully guaranteed. Terms arranged.
CHET DOWMAN'S SERVICE GARAGE
724 Johnson St. Phone E 1411

Goodrich Tires — Batteries — Heaters
EASY TERMS
Tergeson Bros.
1111 Blanshard St. E 7541

1937 NASH SEDAN, 1937 GRAHAM "Supercharger" sedan, 1936 G.M.C. two-and-one-half-ton truck; 1936 Ford two-ton. Clarke's Garage, 931 View Street.

1929 DURANT SEDAN, REAL GOOD shape, $175. 1927 Chevrolet coach, good shape throughout, $95. Oak Bay Garage, E 6032.

1937 DE LUXE PLYMOUTH SEDAN, five months old, equipped with heater. For sale at 6070 Louis Nelson's Garage, 810 Johnson Street.

1927 CHEVROLET TOURING, 2 NEW tires, insurance paid until June. $90. E 0437.

1936 FORD DE LUXE COUPE, RADIO, heater, etc., A 1 condition, reasonable. G 2947.

1928 OLDSMOBILE COACH, GOOD condition; one owner. E 6817.

65B WANTED

BEST CASH PRICE FOR YOUR CAR AT Empress Garage. Trades. E 7633.

HIGHEST CASH PRICES PAID FOR good used cars. Jones Bros. Service Station, Ltd., corner Yates and Quadra. Phone E 4021.

67 BOATS AND LAUNCHES

BOATS, ENGINES BOUGHT, SOLD, REpaired. Enterprise Wharf, foot of Fort.

BOAT LUMBER. Best Quality Spruce oars, $1.50 pr. Dalziel Boat Co. O 1422.

WANTED—JOHNSON 32" FOUR-CYLinder for cash. Walter Adams, 1323 Government Street.

WANTED—12-FOOT CLINKER ROWboat. Cheap for cash. Box 7446, Colonist.

74 TIMBER BROKERS

WANTED—FIRST-GROWTH STANDING timber, near Victoria, for cordwood, on stumpage basis. Box 7179, Colonist.

75 BUSINESS OPPORTUNITIES

A WELL-SELECTED MORTGAGE ON A desirable piece of property represents one of the safest investments which private lenders can make. Our long experience in mortgage loans is at your service.
HEISTERMAN, FORMAN & CO.
606 View St. Phone E 4181

BUSINESS SUITABLE FOR SINGLE lady or mother and daughter. Nice line of ladies' merchandise. Price for stock and fixtures approximately $1,750. Stock at invoice.
L. U. CONYERS & CO.
1025 Douglas Street

CAFE—GOOD STEADY WORKMAN'S trade, small overhead, cheap for cash. E 0361.

CAFE IN THRIVING UP-ISLAND TOWN. Write Box 7398, Colonist.

FOR SALE—GROCERY AND CONFECtionery, with furniture. Good steady business. Apply Box 7387, Colonist.

L. U. CONYERS & CO., 1025 DOUGLAS Street, the only firm in Victoria specializing in the sale of businesses.

WANTED—SMALL DAIRY WITH REtail milk route. Box 7317, Colonist.

78 HOUSES FOR SALE

ATTRACTIVE FIVE-ROOM BUNGALOW, open fireplace, bathroom, basement, garage, two lots, fruit trees, lawns, flowers, Quadra Heights. Immediate possession. Offers solicited. Box 7480, Colonist.

ABOVE THE SMOKE AND FOG

BUNGALOW, CONTAINING KITCHEN, dining-room, sitting-room, two bedrooms, nice bathroom, basement, furnace, facing south, large garden lot. A most desirable property. Price for cash $2100
JOHN GREENWOOD
1230 Broad St. Phone E 7041

BUNGALOW FOR SALE—SIX ROOMS and bathroom, basement, garage, blinds, linoleum, nice garden, light polished floors, completely decorated and painted inside and out, low taxes (only $1,250 cash), Victoria High School district. For inspection "See Ray," care Rosevear Company, 110 Union Building, 612 View Street.

"OWNER LEAVING CITY"

ESQUIMALT, HIGH LOCATION, FIVE-room, modern bungalow in splendid condition. Newly decorated. A real bargain $1100
MOUNT STEPHEN AVE.—Modern home of six bright rooms, cement basement and furnace. High location. Only $1500
LEE & FRASER CO., LTD.
1222 Broad St. E 4723

FOR SALE—FIVE-ROOMED COTTAGE, recently built, with garden, some fruit trees; good water supply. Near school, P.O. and churches. Price $1,150.
Real Estate and Insurance Agent
G. WALLICH—Cowichan Station, P.O.

GORDON HEAD, VICTORIA'S CHOICE suburban locality. Five-room bungalow and sunroom. Modern plumbing, electric light, city water. Poultry houses and barn; garage. Half acre beautiful soil, easily worked. Price $1,700. More land if required at bargain price. Robert Grubb & Co., 312 Sayward Building.

GOOD FAMILY HOUSE WITHIN EASY distance of schools. Garden, garage. Owner, Box 7400, Colonist.

78 HOUSES FOR SALE
(Continued)

HOUSES BUILT ON INSTALLMENT plan. D. H. Bale, Contractor, Fort and Stadacona.

MODERN, SIX ROOMS, FIREPLACE, full cement basement, furnace; splendid condition; close in. Cheap; cash, terms. Owner, Box 7443, Colonist.

SIX ROOMS, SPOTLESSLY-CLEAN, ONE-story bungalow. Owner leaving city. First-class condition inside and out; good garden; good location. Make offer. Box 7464, Colonist.

SACRIFICE FOR IMMEDIATE SALE—Well-built, partly-finished cottage; garden lot; close to school and bus. Apply Conwood Kennels, off Carey Road.

A FINE SEMI-BUNGALOW

WELL LOCATED IN OAK BAY, WITH spacious rooms and plenty of conveniences, is offered away below replacement costs. DOWNSTAIRS there is a fine large living-room with fireplace, good-sized library with fireplace, dining-room, downstairs bedroom and bathroom, pantry, kitchen and breakfast nook. UPSTAIRS there are three good bedrooms with closets, another bathroom and a sleeping porch. Fine concrete basement, with HOT WATER heating system. OAK FLOORS in main rooms, extra toilet and lavatory on ground floor. Lot, 73x120, with fine garage and summer house. An expenditure of $500 on this house for paint and decorations will make it quite the equal of any $7,500 home. Price only $4500
THE ROYAL TRUST COMPANY
Real Estate Dept.
1202 Government St. Phones E 4126, E 3130

WELL-BUILT, COMFORTABLE FIVE-room bungalow, between Gorge and Burnside, city. Open fireplace, two bedrooms, cement basement, furnace, enclosed porches. $1,900. Owner, Box 5794, Colonist.

CLOSE TO OAK BAY MUNICIPALITY
To Close an Estate
Hot Water Heating System
Reduced From $4,000 to $2500

WELL-PLANNED EIGHT-ROOM RESIdence. Would make into a choice duplex. Two open fireplaces; two toilets. Title clear. Possession Dec. 15. Reasonable terms.
H. G. DALBY & CO., LTD.
634 View St. Opposite Spencer's

A DESIRABLE FAMILY HOME
in the Fairfield District at
1129 OXFORD STREET
Contains five nice rooms and three-piece bathroom on the first floor, and three extra bedrooms upstairs, basement and furnace; large garden lot to lane; several full-bearing fruit trees. This property is well situated near car line, Beacon Hill Park and public school. Over $200 has just been spent on painting and shingling, and with a little interior decorating would be in first-class condition.
Price Now Reduced to
$1800
On Very Easy Terms, or Would Rent With an Option to Purchase
This Is Worth Investigating
SWINERTON & CO., LIMITED
620 Broughton Street

$2400—STUCCO BUNGALOW, PRACtically new. Living-room, hall, oak floors, sunroom, two bedrooms, three-piece bathroom, kitchen, cement basement with furnace and garage. Located close to Shelbourne in Saanich. Another of our specials.

$2500—VERY FINE HOME IN FAIRfield. Living-room, open fireplace, dining-room, den, three bedrooms, bathroom and separate toilet. Cement basement, furnace and laundry tubs. Separate garage for two cars. The house is in perfect condition and would make an ideal home for a family.
F. E. HEATH
625 Yates Street Phone E 4041

$200 AS CASH PAYMENT, THE BALance $15 per month, including interest at 6%, you can buy a nice five-room cottage, boulevarded street, low taxes. Why pay rent?

$1750—A SIX-ROOM, SEMI-BUNGAlow in Oak Bay, easy terms, low taxes.

$1500—A SIX-ROOM BUNGALOW that is a real buy, just off Quadra Street. This home is in lovely condition, full basement and furnace. Taxes $35. The terms are easy and you will have no money to spend on repairs.

$1475—ON TERMS OF $250 CASH, the balance in monthly payments, low interest. You can buy two cottages, one would rent for $15, the other is rented to a steady tenant which more than pays the taxes and interest on the investment.

HIGH NORTH QUADRA—A NEW HOME of seven rooms, well located and modern in every detail. Saanich taxes. We will take your older home as part payment.
GEORGE RANDALL
1303 Douglas St. Phone G 7241

$2200—OAK BAY, MODERN SIX-room bungalow, fireplace, three-piece bathroom, full cement basement, furnace. All in splendid condition.

$3700—MODERN COUNTRY HOME, close in, about three miles from city. Practically new five-room bungalow, good basement, furnace, garage, two acres of nicely treed land. Low taxes.
L. U. CONYERS & CO.
See W. H. Hilton
1025 Douglas Street

79 WANTED TO BUY—HOUSES

SMALL HOUSE, WITH TWO LOTS, Gorge, Saanich. Not over $1,500. Box 7290, Colonist.

WE HAVE CASH BUYERS FOR THE following—First, $3,500 to $4,000 for a six or seven-room home with several lots. Second, $3,000 to $3,500 for a five-room bungalow with two or three lots. Third, $2,000 to $2,500 for a four-room bungalow. Also several buyers with $1,000 to $1,500 cash to purchase four-room bungalows. If you have modern properties for sale in the above price classes "See Ray," care of The Rosevear Company, 110 Union Building, 612 View Street.

WILL PAY AROUND $1,500 CASH FOR 4 or 5-room bungalow, Beacon Hill Park or upper Fairfield. Apply Box 7193, Colonist. No agents.

WANTED — DUPLEX OR CONSIDER good buy that could be converted. Box 7444, Colonist.

WANTED—GOOD BUY ON GORGE RD., outside city limits. Box 7445, Colonist.

80 PROPERTY FOR SALE

80D SAANICH

$500 DOWN PAYMENT, AND THE balance, arranged buys a four-roomed home in high part of Gorge district. Consists of living-room with open fireplace, two bedrooms, kitchen and three-piece bathroom. Full cement basement and furnace. Garage. Good lot with good garden soil. Full price, $1,350. Good reduction for cash.
SAANICH REALTY COMPANY
3588 Quadra Street Phone E 0001

CORPORATION TOWNSHIP OF ESQUIMALT

VOTERS' LIST 1938

A Court of Revision of the Municipal Voters' List for the year 1938 will be held at the Municipal Hall, on Friday, December 10, 1937, at 7:30 P.M.

A copy of the Voters' List will be posted at the Municipal Hall on December 6, 1937, and may there be inspected.
G. H. PULLEN, C.M.C.
November 30, 1937

$800
Six-room house, James Bay. Taxes, $48.
Five-room house, Oaklands District. Furnace, cement basement and two lots $1350
View Royal, waterfront, 90x375. A wonderful building site. Price $450
H. W. Miller & Co.
Phone G 4651 Night E 0201 1210 Broad Street

OAK BAY
Splendidly built seven-room bungalow. Lovely living-room, extra large bedroom, tiled kitchen, full cement basement, furnace. This house was built about seven years ago and cost present owner $5,500 four years ago. Will sacrifice for quick sale (terms) $3500

COUNTRY HOME ON BEACH
Well-built, five-room bungalow (furnished), situated on sandy beach with nice garden. Six-mile circle; Cordova Bay. Worth $4,500. To close an estate $2650
See Us for Oak Bay Lots.
ARTHUR E. HAYNES, LTD.
725 Fort St. After Hours Phone G 2336

Established 1863

FOR RENT OR SALE IMMEDIATE POSSESSION
A very pleasing stucco bungalow. Extra large ground-floor plan. Five rooms with possibility of making one extra room in attic. Living-room, 15x26.6, tiled fireplace, dining-room, 15x16; two large bedrooms, kitchen. Painted walls and other special features. TWO FINE LOTS, all in garden. Excellent part of Oak Bay. Stated over $1,000 spent on these. Taxes about $90. Rent $50. Price for quick sale $5600

CLOSE IN
Very fine two-story house, seven rooms. Built by day labor; always occupied by present owner. In perfect constructional condition. Large entrance hall, washroom (toilet and basin); large living-room, and a large dining-room with fireplace; the best edge-grain floors with wide oak borders. Comfortable cabinet kitchen; numerous cupboards; four fine bedrooms, bathroom. Full concrete basement; furnace in good order. Three-car garage. Situated east of Central Park and west of Cook Street. Priced at only $3000
The B.C. Land & Investment Agency, Ltd.
922 Government St. G 4115

MR. FAMILYMAN
Here Is Your Opportunity to Purchase a Seven-Room Bungalow-Type Home at a Bargain.
SEVEN ROOMS AND TWO BATHROOMS
Located in low tax Saanich, between the Tolmie Public School and Mount View High School. Only two miles from Victoria City Hall. City fares on bus and near street cars. High location; good views; good fences; in good condition inside and outside. All white enamel plumbing fixtures, laundry tubs, furnace, garage. Various special built-in features, blinds, linoleum, electric fixtures, etc. Also three full-size lots with best productive soil, all cleared. Included in price.
ONLY $1475—ALL CASH
ONLY $1525—TWO - THIRDS CASH
ONLY $1575—HALF CASH
For Inspection, "See Ray," Care of L. M. ROSEVEAR & CO., LTD.
110 Union Bldg., 612 View St. G 6041

1938 MODEL
This new Oak Bay home embodies all that is newest and best in design and equipment.
It contains living-room, dining-room, den, kitchen, laundry, bedroom and bathroom downstairs; upstairs, there are three bedrooms, bathroom and large porch.
The concrete basement contains the garage and the most up-to-date automatic air-conditioning and heating plant.
The house, which has nice sea and mountain views, is tastefully decorated throughout and ready to move into.
$10,500
(Exclusive Listing)
Ker & Stephenson, Ltd.
1121 Government St. Phone G 1127

STUPENDOUS VALUE!
A Real Christmas Gift
$1,500
Or Near Offer Will Buy
Attractive family home of eight rooms located inside 1½-mile circle and close to street car, schools and churches.
SPECIAL FEATURES ARE:
Exceptionally large living-room (about 33 feet long) with open fireplace, handy-sized dining-room, kitchen, five bedrooms, one of which could be used as a den; recreation room in basement; furnace, garage, etc. The taxes are about $87 per annum and convenient terms could be arranged to a responsible party.
Our last week's snap was sold within three days of the appearance of our advertisement, so if you want this one as well, we simply say
DELAYS ARE DANGEROUS
Exclusive Agents
P. R. Brown & Sons, Ltd.
1112 BROAD ST. PHONE G 7171

$800—Terms. Comfortable 4-room bungalow, chicken house, workshop; ½ acre choice land, all cultivated.
$900—Terms. Five rooms, cement basement, close in; needs decorating. A bargain.
$1900—Terms. Splendid 5-room bungalow, cement basement, furnace, large lot. All in perfect condition. Fairfield, close Beacon Hill Park.
$3250—Terms. Nearly three acres good land, all cultivated. Practically new 7-room modern stucco bungalow. Close to city on main road.
W. J. Gilliland & Co.
1203 Broad St. G 5741

BEAUTIFUL VICTORIA HOME
Exceptional opportunity to acquire one of the finest moderate-sized houses ever built in Victoria, in perfect condition, comprising drawing-room, dining-room, den, reception hall, modern kitchen, 4 bedrooms, 2 bathrooms, all beautifully finished. Hot water heating, oil burning furnace. S. Maclure, architect.
Never before has such a house been offered at the price.
$7,500
Terms If Required
Heisterman, Forman & Co.
608 View Street Phone E 4161

COLES, HOWELL & CO., LTD.

HIGH QUADRA
A NEW BUNGALOW—Four large rooms, etc., and full basement with garage and large garden lot. Now ready to move into $2500
NEAR SAANICH MOUNT VIEW HIGH SCHOOL — Good family house, seven rooms. In good condition. Clear title $1350
NEAR SEA AT FOUL BAY—Comfortable seven-room house, basement, furnace, double garage. Would make fine duplex $1600
OAK BAY, ADJOINING GOLF LINKS—Six-room semi-bungalow, in splendid condition and modern. Nice garden. Bus passes door. Considering the location a great bargain at $3300
MOUNT TOLMIE—High location with grand view. Very attractive and sound semi-bungalow. Living-room, 25x15 feet, with south and west exposure; comfortable dining-room and hall with oak floors; two extra large bedrooms and bathroom downstairs. Upstairs are three extra rooms. Full basement and double garage. Half acre attractive garden. No rock. Clear title $5500
640 ACRES—With large extent of sea-frontage on protected harbor. On the eleven-mile circle from Victoria. This estate has been developed as a mixed farm, with extensive upland pasturage, nicely timbered, and good lowland pasture. About 100 acres arable land. Owner's house commands glorious views of sea, hill and dale. Outbuildings in good repair. Situated on main road. Price $22,000
COLES, HOWELL & CO., LTD.
638 View Street G 1032

FUR FARM
SILVER FOXES AND MINK
In full operation, twelve miles from city. Fifteen and one-half acres, five-room bungalow, city water, electric light and phone, necessary equipment and buildings. Showing steady profit. Price, **$7500**
Exclusive Agents
COLES, HOWELL & CO., LTD.
638 View Street G 1032

$1,000
Will purchase a good house of six rooms, living-room, dining-room, kitchen, one bedroom down, two bedrooms and bathroom up; concrete basement; all large rooms; large lot. Winding up an estate is the reason of this very low price.
Christopher & Swayne, Ltd.
626 View St. Phones G 4121-G 4122
Real Estate and Insurance

GORDON HEAD
About one-half acre of good soil with very comfortable four-room cottage and all modern conveniences. Some fruit trees. Garage. High location. Price $1600
UPLANDS
We have to offer a fine three-quarter acre building site with nice view. This lot is well treed and has good soil on it. Note the price of this lot which has been especially reduced $1700
OVERLOOKING THE WATER
A modern stucco bungalow of four good-sized rooms and dinette. This has oak floors in hall and sitting-room, good basement with hot-air furnace and garage. Price $2100
BEACH DRIVE
Finely built, large, six-room residence close to the beach. Features of this house are its solid construction, hot water heating and its handy location. Price $4400
SEAVIEW RESIDENCE
Situated in one of the best country residential districts with a view of and only a short distance from the sea, a very delightful home, comprising very large living-room, dining-room, three bedrooms, kitchen and two bathrooms. Three acres of land with oak, fir and maples. Small orchard for home use, garage, poultry house, etc. Central heat. For appointment to view phone this office. Price $8000
Pemberton & Son, Ltd.
FORT AT BROAD PHONE G 8124

Courtenay
Comfortable home with large living-room (open fireplace), kitchen, bedroom and bathroom on ground floor; two additional bedrooms upstairs. There are two nice lots with this property, which is well situated, and the taxes are $27. If you wish to locate in this town, don't pass this up, as it is a bargain at
$1200
J. C. Bridgman
601 BROUGHTON ST. PHONE E 3331

OAK BAY BARGAIN **$1850**
Five-room house, cement foundation and floor, furnace, open fireplace, bathroom, two bedrooms, kitchen and pantry. Large lot, cement walks, all in splendid condition. Close to car and High School. Nothing else in Oak Bay as cheap. The owner is leaving for England and will sell the furniture also, including chesterfield suite, piano, radio, linoleum, practically new stove, etc., everything except blankets, sheets and a few personal belongings, for an additional $400. Terms can be arranged.
FOR EXCHANGE
Eight-room, modern house, furnace, good locality, for house in Vancouver.
THE CITY BROKERAGE
1009 BLANSHARD ST.

OAK BAY
Choice of two brand new Stucco Bungalows of five rooms, with all the wanted features, for $3600
Dandy new six-roomed Stucco Bungalow, at $3675
Also many other houses to choose from
C. M. Oliver & Co., Ltd.
722 Fort Street Empire 4117

OAK BAY'S BEST BUY
NEW—Up-to-the-minute eight-room, semi-bungalow, with two complete bathrooms. All large rooms and large lot. Within five minutes of sandy beach. Only $5250
FAIRFIELD'S BEST BUY
NEARLY NEW—Five-room bungalow with sunroom. Modern throughout. Very attractive and within stone's throw of beach. Only $3350
A. A. MEHAREY & CO.
624 Fort St. Phone E 1187

FAIRFIELD
An attractive two-story, six-room, stucco residence on the high part of Fairfield, within easy walking distance of town. Bright, pleasant living-room, dining-room entirely separate with pass pantry connecting to kitchen. Three bedrooms, two bathrooms and sleeping porch. Automatic furnace. Double garage. Price $5000
MARA, BATE & CO., LTD.
640 FORT ST. E 7194

AROUND the DIAL

TODAY

10:55 a.m.—Massenet's popular "Manon" will be presented from the Metropolitan Opera. Bidu Sayao, soprano; Richard Crooks, tenor, and Natalie Bodanya, soprano, will be among the stars who will be heard. KJR, KGO.

5:00 p.m.—British Columbia before the advent of the white man will be recalled when Rev. Peter Kelly, a member of the Haida tribe of the Queen Charlotte Islands, speaks over the CBC. CBR.

5:15 p.m.—Irene Landor, vocalist, will be heard with the two-piano team of Wally Townsend and Bernie Yuffy in new arrangements of popular numbers. CBR.

7:00 p.m.—Arturo Rodzinski, conductor of the Cleveland Symphony Orchestra, will begin a series of NBC Symphony Orchestra. KOMO, guest appearances with the new KFI, KJR, KGO.

7:00 p.m.—Charles Kullman, opera tenor, will be the guest star of "Your Hit Parade," with the orchestra of Harry Salter, and Fredda Gibson and Buddy Clark, vocalists. KIRO, KVI, KSL.

TOMORROW

2:00 p.m.—Clark Gable movie star, will make a guest appearance on the "Silver Theatre" programme. KIRO, KVI, KSL, CBR.

5:30 p.m.—Olympe Bradna, young Parisian actress, and Edmund Lowe, Hollywood actor, will be guest stars with Peg Murray. Music is provided by Ozzie Nelson's Orchestra, with Harriet Hilliard. KJR, KGO.

5:00 p.m.—A new programme series, titled "The People's Choice," which will feature outstanding portions of all Columbia network programmes heard during the past week, will be presented. Lud Gluskin will direct the orchestral accompaniment. KIRO, KVI, KSL.

5:00 p.m.—Ginger Rogers will appear during this hour with Don Ameche, Nelson Eddy and the remainder of the popular cast. KOMO, KFI, KPO.

6:00 p.m.—Lawrence Tibbett will sing during the Sunday Evening Hour, with Eugene Ormandy conducting the orchestra. KIRO, KVI, KSL.

6:00 p.m.—"Afternoon of a Faun," by Edna Ferber, will star Tyrone Power, with Sally Blaine in the leading feminine role. KJR, KGO.

7:00 p.m.—Under the direction of the "Zenith Foundation," a unique series of tests and experiments in mental telepathy will be conducted. KIRO, KVI, KSL.

7:30 p.m.—A new fifty-two-week schedule will be commenced by the Carnival Show, with Vera Van, Ben Alexander, Vera Vague and Charlie Marshall and his Mavericks. KOMO, KFI, KPO.

8:00 p.m.—Featuring the vocal offerings of Art Hallman, Eleanore Bartelle and the trio, Three of a Kind, Mart Kenney will offer another of his distinctive "Sweet and Low" programmes. CBR.

8:30 p.m.—Jack Benny will make his football debut as coach of Whoozis College during his broadcast with Andy Devine, Mary Livingstone and Phil Baker's Orchestra. KOMO, KFI, KPO.

9:30 p.m.—Louis Armstrong's Orchestra will be heard playing from Los Angeles. KJR, KGO.

10:15 p.m.—In addition to famous guest stars, the popular rhythms of Ted Fio Rito's Orchestra will grace this feature. KIRO, KVI, KSL.

Saturday's Programme

(The following programmes are compiled by the various broadcasting companies and are subject to change.)

CFCT, Victoria, B.C. (1450 Keys.)
7 30 a.m.—Wake Up and Sing
7 00 a.m.—Timely Topics
8 15 a.m.—News Varieties
8 30 a.m.—Musical Chronometer
9 00 a.m.—Notes and News
9 30 a.m.—Financial Flashes
9 45 a.m.—Rhumba Rhythms
10 00 a.m.—Road Mender
10 15 a.m.—Morning Monitor
10 30 a.m.—Art Farey at the Piano
11 00 a.m.—News of the Air
12 00 noon—Classic Interlude
12 30 p.m.—Noon Flashes
12 45 p.m.—Afternoon Musicale
1 00 p.m.—Richard Himber's Orchestra
1 25 p.m.—World Bookman
1 30 p.m.—Friendly Hour
1 45 p.m.—Dance Music
5 00 p.m.—Evening Monitor
5 30 p.m.—Radio Birthday Party
6 00 p.m.—Featuring Art Farey
6 15 p.m.—Aldermen J. D. Hunter
6 30 p.m.—City Election Campaign
7 30 p.m.—Measured Moods
8 00 p.m.—Midway
8 30 p.m.—Saturday Symphony
9 00 p.m.—Radio Reporter
9 15 p.m.—Musical Interlude
9 30 p.m.—Haymakers
11 00 p.m.—Art Farey at the Piano
12 00 m.n.—Midnight DX Frolic

CJOR, Vancouver (600 Keys.)
8 00 a.m.—News
8 30 a.m.—Sid Mullett
8 45 a.m.—Cookie Kids
9 15 a.m.—J. S. Miller, For Shut-Ins
9 30 a.m.—McKee's Programme
10 00 a.m.—Stock Report
11 00 a.m.—Sue's Notebook
12 30 p.m.—News Flashes
1 00 p.m.—Ranch Boys
1 15 p.m.—Moments with Composers
2 00 p.m.—Symphony Hour
4 00 p.m.—Home Folks
4 15 p.m.—Church in the Wildwood
6 00 p.m.—Concert Hall
6 45 p.m.—Late Sports Review
7 30 p.m.—Skipper Scans the News
7 45 p.m.—Leo Trainor

8 00 p.m.—Monitor News
8 15 p.m.—Ronnie Matthews
8 30 p.m.—Radio Gossip
8 45 p.m.—Wally Peters
9 00 p.m.—Sports Broadcast
10 00 p.m.—Ronnie Matthews
10 30 p.m.—News
10 45 p.m.—Sandy de Santis
11 15 p.m.—News Roundup
11 45 p.m.—Slumber Hour

CBR, Vancouver (1,100 Keys.)
8 00 a.m.—Breakfast Hour
8 00 a.m.—See C.B.C. Network, except:
12 40 p.m.—U.B.C. Farm Talk
2 00 p.m.—Strike Up the Band

C.B.C. NETWORK
9 00 a.m.—Boy and Girl Friend
9 15 a.m.—Ernest Colton, songs
9 30 a.m.—Rex Battle's Orchestra
10 00 a.m.—Orientale
10 30 a.m.—Campus Capers
11 00 a.m.—London Calling
11 15 a.m.—Sportsmen Talking
1 00 p.m.—Viennese Sextette
1 30 p.m.—Concert Trio
1 45 p.m.—Curley, the Yodeling Cowboy
2 15 p.m.—Ozzie Williams' Orchestra
2 30 p.m.—Gilbert MacLean, tenor
2 45 p.m.—Closing Stock Quotations
3 00 p.m.—Marek Weber's Orchestra
3 30 p.m.—Weekly Song Sheet
4 00 p.m.—Saturday Night Swing Club
4 30 p.m.—Book Review
4 45 p.m.—Novelette, Gagnier Trio
5 00 p.m.—Talk by Indians
5 15 p.m.—Irene Landor, songs
5 30 p.m.—Reflections
6 00 p.m.—Ice Hockey Broadcast
7 30 p.m.—Horace Lapp's Orchestra
7 45 p.m.—News and Weather
8 00 p.m.—Northern Messenger
9 00 p.m.—On Parade
9 45 p.m.—Joe De Courcey's Orchestra
10 00 p.m.—News and Weather
10 15 p.m.—Mart Kenney's Orchestra
10 45 p.m.—Talk by Earle Kelly

N.B.C.-KPO RED NETWORK
KHQ-KGW-KFI-KPO-KOMO
8 00 a.m.—Florence Hale's Column
8 15 a.m.—Ford Rush and Silent Slim
8 30 a.m.—Half Past Eleven
8 45 a.m.—Gay Nineties
9 00 a.m.—Allen Leafer's Orchestra
9 30 a.m.—Rex Battle's Ensemble
10 00 a.m.—Don Bestor's Orchestra
10 30 a.m.—Campus Capers, orchestra
1 45 p.m.—Willie Bryant's Orchestra
2 00 p.m.—Top Hatters
2 30 p.m.—Kaltenmeyer's Kindergarten
3 00 p.m.—El Chico Spanish Revue
3 30 p.m.—Press-Radio News
3 35 p.m.—Strolling Songster, cowboy
3 45 p.m.—Religion in the News
4 00 p.m.—William Scotti's Orchestra
4 30 p.m.—Tex O'Rourke and the Boys
4 45 p.m.—Jean Sablon, songs
5 00 p.m.—Louis Armstrong's Orchestra
5 30 p.m.—Music and Youth
6 00 p.m.—Al Roth and orchestra
6 30 p.m.—Special Delivery, drama
7 00 p.m.—N.B.C. Symphony
8 30 p.m.—Al Donahue's Orchestra
8 00 p.m.—Believe It or Not
9 00 p.m.—Log Cabin Show
10 00 p.m.—Harry Lewis' Orchestra
10 30 p.m.—Jack Winston's Orchestra
11 00 p.m.—Archie Loveland's Orchestra
11 30 p.m.—Louis Armstrong's Orchestra

N.B.C.-KGO BLUE NETWORK
KGO-KJR-KEX-KECA-KGA
8 00 a.m.—Sandra Baker, songs
8 15 a.m.—Minute Men, male quartette
8 30 a.m.—Our Barn
9 00 a.m.—Call to Youth, speakers
9 15 a.m.—Bailey Axton, tenor
9 30 a.m.—National Farmers' Union
10 30 a.m.—Club Matinee, Ransom Sherman
10 55 a.m.—Metropolitan Opera Company, "Manon"
man, M.C.
3 30 p.m.—Rakov's Orchestra
4 00 p.m.—Message of Israel
4 30 p.m.—Ricardo and His Caballeros
5 00 p.m.—Harry Lewis' Orchestra
5 30 p.m.—Talk by Linton Wells
5 45 p.m.—Nola Day, songs
6 00 p.m.—Organ Concert
6 15 p.m.—Organ Recital
6 30 p.m.—Rhythm and Romance
7 00 p.m.—N.B.C. Symphony, director Pierre Monteux
8 00 p.m.—National Barn Dance
9 00 p.m.—Eddie Rogers' Orchestra
9 30 p.m.—Joe Reichman's Orchestra
10 00 p.m.—Freddie Nagel's Orchestra
10 30 p.m.—Jimmy Grier's Orchestra
11 00 p.m.—Paul Carson, organist

COLUMBIA NETWORK
KVI-KIRO-KFPY-KOIN-KNX-KSL
9 00 a.m.—The Captivators
9 30 a.m.—George Hall and His Orchestra
10 00 a.m.—Orientale
10 15 a.m.—Jimmy Shields, tenor
10 30 a.m.—Buffalo Presents
11 00 a.m.—Madison Ensemble
11 15 a.m.—Ann Leaf at the Organ
11 45 a.m.—Tours in Tone
12 00 noon—To be announced
12 30 p.m.—Waltzes of the World
12 45 p.m.—Dictators
1 45 p.m.—Frank Dailey's Orchestra
2 15 p.m.—George Olsen's Orchestra
3 15 p.m.—Curtis Strings Quartette
3 25 p.m.—Press-Radio News
3 30 p.m.—Marshall Grant (KIRO)
3 45 p.m.—Syncopation Piece
4 00 p.m.—Saturday Swing Session
4 30 p.m.—Sunset Serenade
5 00 p.m.—Maurice's Orchestra
5 30 p.m.—Sports Review, Eddie Dooley
5 30 p.m.—Sports Review, Eddie Dooley
5 45 p.m.—Marshall Grant, organ
6 00 p.m.—When Twilight Comes
6 30 p.m.—Saturday Night Serenade
7 00 p.m.—Your Hit Parade
7 45 p.m.—Patti Chapin, songs
8 00 p.m.—Frankie Masters' Orchestra
8 30 p.m.—Johnny Presents
9 00 p.m.—Prof. Quiz and Brainbusters
9 30 p.m.—Bob Crosby's Orchestra
10 00 p.m.—Hollywood Barn Dance
10 45 p.m.—Red Norvo's Orchestra
11 00 p.m.—Pasadena Civic Auditorium Band
11 30 p.m.—Henry King's Orchestra

MUTUAL DON LEE NETWORK
KOL, Seattle
8 00 a.m.—Andy and Virginia
8 15 a.m.—Norman Brokenshire's Variety Programme
8 30 a.m.—U.S. Army Band
8 45 a.m.—Lady Luck
9 00 a.m.—Parents Magazine of Air
9 15 a.m.—This Wonderful World
9 30 a.m.—Studies in Black and White
9 45 a.m.—News Flashes
10 00 a.m.—Martha and Hal
10 15 a.m.—Football Game
1 00 p.m.—Let's Visit
1 30 p.m.—Don Isham, organist
1 45 p.m.—Leo Freudberg's Orchestra
2 00 p.m.—Football Game
5 00 p.m.—Hi There, Audience
5 30 p.m.—WOR Presents Sylvia Froos
6 00 p.m.—Los Angeles Civic Choir
6 15 p.m.—Guilty or Not Guilty
6 30 p.m.—Frank Bull, sports
6 45 p.m.—News Flashes
7 00 p.m.—Hancock Ensemble
7 30 p.m.—George Olsen's Orchestra
8 00 p.m.—Horace Heidt's Orchestra
9 00 p.m.—Newspaper of the Air
9 30 p.m.—Wayne King's Orchestra
10 00 p.m.—Griff Williams' Orchestra
11 00 p.m.—Frank Bortino's Orchestra
11 30 p.m.—Frank Bortino's Orchestra

Sunday's Programme

CFCT, Victoria, B.C. (1450 Keys.)
11 00 a.m.—Christ Church Cathedral
3 15 p.m.—Sunday Afternoon Concert
4 00 p.m.—Christian Science
5 45 p.m.—Melodic Themes
6 00 p.m.—Pentecostal Assembly
6 30 p.m.—Gospel Sunshine Hour
7 00 p.m.—Sacred Songs, Aime Johnson
7 15 p.m.—Sunset Serenade
7 30 p.m.—Christ Church Cathedral
8 45 p.m.—Evening Reveries

CJOR, Vancouver (600 Keys.)
9 00 a.m.—B.C. Church of the Air
9 30 a.m.—Request Programme
11 00 a.m.—Metropolitan Tabernacle
12 30 p.m.—Recordings
12 45 p.m.—To be announced
1 00 p.m.—Skipper Scans the News
1 30 p.m.—For Shut-Ins, S. Miller
2 00 p.m.—Symphony Hour
3 15 p.m.—Foursquare Gospel Lighthouse
4 15 p.m.—Hilde Wilson, pianist
4 30 p.m.—Swedish Programme
5 00 p.m.—Finnish Programme
5 15 p.m.—British-Israel
5 45 p.m.—Recordings
6 00 p.m.—Concert Hall of the Air
6 30 p.m.—Waltz Time
7 00 p.m.—News Flashes
7 45 p.m.—Recordings
7 30 p.m.—Christ Church Cathedral

CBR, Vancouver (1,100 Keys.)
9 00 a.m.—See C.B.C. Network except:
9 00 p.m.—Home Gas Concert Orchestra
9 30 p.m.—Safety Specialists

C.B.C. NETWORK
9 00 a.m.—Dr. Chas. Courbin, organ
9 30 a.m.—Romance of Sacred Song
10 00 a.m.—Chamber Music
10 30 a.m.—John Duncan, harpist
10 45 a.m.—Two Violins
11 00 a.m.—Sunday Drivers, comedy
11 30 a.m.—Pianograms, Jack Emerson
11 45 a.m.—Radio Pulpit
12 00 noon—New York Philharmonic Symphony
2 00 p.m.—Silver Theatre
2 30 p.m.—Choir Invisible
3 00 p.m.—And It Came to Pass
3 30 p.m.—Dr. H. L. Stewart, news review
3 45 p.m.—Maude Hay, pianist
4 00 p.m.—Popular Classics
4 30 p.m.—Along the Danube
5 00 p.m.—To be announced
5 30 p.m.—Music Time, concert
6 00 p.m.—Within These Walls
6 30 p.m.—Friendly Music
7 00 p.m.—The Constitution
7 30 p.m.—Lieder Singer
7 45 p.m.—News and Weather, Toronto
8 00 p.m.—Sweet and Low
8 30 p.m.—The Choristers
9 00 p.m.—Calgary String Or. (not CBR)
9 30 p.m.—Dream Boat, N. Knight Wilson, organ
10 00 p.m.—In Recital—Disney and Tamee, pianists
10 15 p.m.—News and Weather
10 30 p.m.—Chamber Music

N.B.C.-KPO RED NETWORK
KHQ-KGW-KFI-KPQ-KOMO
8 00 a.m.—Press Radio News
8 05 a.m.—Ward and Muzzy, piano duo
8 15 a.m.—Silver Flute
8 45 a.m.—Peerless Trio, instrumental
8 30 a.m.—University of Chicago Round Table Discussion
10 15 a.m.—Paul Martin's Music
10 30 a.m.—Morning Concert
11 00 a.m.—Sunday Drivers, Fields and Hall
11 30 a.m.—Oele Pass, Charles Sears
12 00 noon—Eddie Swartout and His Music
12 30 p.m.—Bicycle Party
1 00 p.m.—Romance Melodies
2 00 p.m.—Marion Talley, soprano
2 30 p.m.—The Time of Your Life
3 00 p.m.—Catholic Hour, Rev. M. Sheehy
4 00 p.m.—Professor Puzzlewit
4 30 p.m.—Sunday Special
5 00 p.m.—Don Ameche, m.c., Nelson Eddy
6 00 p.m.—Manhattan Merry-Go-Round
6 30 p.m.—Frank Munn, Jean Dickenson
7 00 p.m.—Hawthorne House
7 30 p.m.—Carefree Carnival, music
8 00 p.m.—Neighbors Visited by Jerry Belcher
8 15 p.m.—I Want a Divorce, drama
8 30 p.m.—Jack Benny and Company
9 00 p.m.—Night Editor, dramatic
9 15 p.m.—Cliff Engle, Voice of Experience
9 30 p.m.—One Man's Family
10 00 p.m.—News Flashes
10 15 p.m.—Bridge to Dreamland, Paul Carson
11 00 p.m.—Jack Winston's Orchestra
11 30 p.m.—Stringtime

N.B.C.-KGO BLUE NETWORK
KGO-KJR-KEX-KECA-KGA
8 05 a.m.—Alice Remsen, contralto
8 15 a.m.—Neighbor Nell
8 30 a.m.—Mereel Dupre, French concert organist
9 30 a.m.—Radio City Music Hall Symphony
10 30 a.m.—Handicraft Hobbies
11 00 a.m.—Magic Key of R.C.A.
12 00 noon—There Was a Woman, drama
12 30 p.m.—Senator Fishface and Professor Figgsbottle
2 00 p.m.—Metropolitan Opera Air Auditions
2 30 p.m.—Ernest Gill and Orchestra
2 45 p.m.—Clark Dennis, tenor
4 30 p.m.—Peg Murray, Ozzie Nelson
5 00 p.m.—General Motors Concert
8 00 p.m.—Starring Tyrone Power, actor
8 30 p.m.—Walter Winchell, gossip
8 45 p.m.—Harry Lewis' Orchestra
7 00 p.m.—To be announced
7 30 p.m.—Cheerio, music, inspirational
8 00 p.m.—Irene Rich, in drama
8 15 p.m.—Reader's Guide, J. H. Jackson
8 30 p.m.—Beaux Arts Trio
9 00 p.m.—Tales of California, drama
9 00 p.m.—Eddie Varzo's Orchestra
9 30 p.m.—Louis Armstrong's Orchestra
10 00 p.m.—Harry Lewis' Orchestra
10 30 p.m.—Joseph Hornik's Orchestra
11 00 p.m.—Charles Runyan, organist

COLUMBIA NETWORK
KVI-KIRO-KFPY-KOIN-KNX-KSL
8 00 a.m.—West Coast Church of the Air
8 30 a.m.—Major Bowes' Capitol Theatre Family
9 30 a.m.—Salt Lake City Tabernacle Choir, organ
10 00 a.m.—Church of the Air, guests
10 30 a.m.—Talk by Herbert Lodge
10 45 a.m.—Marshall Grant, organ
11 00 a.m.—Romany Trail
11 15 a.m.—Lew White Entertains
11 30 a.m.—String Quartette
12 00 noon—N.Y. Philharmonic Symphony
2 00 p.m.—Silver Theatre, Miriam Hopkins
2 30 p.m.—Dr. Christian, starring Jean Hersholt
3 00 p.m.—Joe Penner, comedian
3 30 p.m.—Seymour Simons' Orchestra, Berry McKinley
4 00 p.m.—Open House, Wilbur Evans
5 00 p.m.—The People's Choice
5 30 p.m.—Earaches of 1938, comedy
6 00 p.m.—Sunday Evening Hour
7 30 p.m.—Headlines and Bylines, news review
8 00 p.m.—Jay Freeman's Orchestra
8 30 p.m.—Ted Fio-Rito's Orchestra
8 30 p.m.—Cab Calloway's Orchestra
9 00 p.m.—Henry King's Orchestra
9 30 p.m.—Red Norvo's Orchestra
10 00 p.m.—Sterling Young's Orchestra
10 15 p.m.—Hollywood Melody Shop
10 45 p.m.—Bob Crosby's Orchestra
11 00 p.m.—Door to the Moon
11 30 p.m.—Sterling Young's Orchestra

MUTUAL DON LEE NETWORK
KOL, Seattle
8 00 a.m.—Reviewing Stand
8 15 a.m.—Christian Science Programme
8 30 a.m.—To be announced
8 45 a.m.—American Radio Programme
9 00 a.m.—Dr. Charles Courboin, organ
9 30 a.m.—"The Mighty I Am Presence"
9 45 a.m.—Martha and Hal
10 00 a.m.—Chamber Music
10 30 a.m.—News Flashes
11 00 a.m.—The Right Job
11 15 a.m.—Palmer House Concert
11 30 a.m.—Pianograms, Jack Emerson
11 45 a.m.—Sands of Time
12 00 noon—On a Sunday Afternoon
1 00 p.m.—World Neighbor
1 30 p.m.—Seattle Pacific College
2 00 p.m.—Afternoon Promenade
2 30 p.m.—Streamline Swing
2 45 p.m.—Rabbi Magnin
3 00 p.m.—Thirty Minutes in Hollywood
3 30 p.m.—Reunion of the States, drama
4 00 p.m.—Stan Lomax
4 15 p.m.—Raymond Gram Swing
4 45 p.m.—Ethyl Owynn, Hollywood commentator
4 35 p.m.—Xavier Cugat's Orchestra
5 00 p.m.—The Epic of America
5 30 p.m.—Sammy Kaye's Orchestra
6 15 p.m.—Deep South, Negro choir
6 45 p.m.—News Flashes
7 00 p.m.—Sunday Evening Playhouse
7 30 p.m.—Old Fashioned Revival
8 30 p.m.—Jimmy Joy's Orchestra
9 00 p.m.—Newspaper of the Air
9 15 p.m.—Passing Parade
9 45 p.m.—Wayne King's Orchestra
10 15 p.m.—Ted Weems' Orchestra
10 30 p.m.—Kay Kyser's Orchestra
11 00 p.m.—To be announced

SEATTLE, Wash., Dec. 3 (AP)—A three-months-old baby, David Drake, smothered to death today in the blankets of its crib despite the resuscitation efforts of a fire department inhalator squad, which rushed to the home.

CHAPTER XLIII

Well, why not? She had been holding Loder's hand a moment before; unconsciously she drew a little nearer to him.

"If I hadn't been such a fool," Loder said bitterly.

Syrie laughed. "Don't be silly, Basil—you were quite right. I was the fool, but I can thank you now for—for waking me up."

"Are you in love with Harwood?" he asked suddenly.

"Of course—and you've asked me that before." She looked away from him down the empty mews; nobody was in sight now. "Let's go back," she said, and in silence he went with her.

Robert was not in the crowded room when they reached it, but a lively rhumba was being played and two young couples were giving a very exaggerated exhibition of dancing.

"I can do that," Syrie said suddenly. She tugged at Loder's hand. "Come along—let's join in."

She felt excited and reckless. With her long skirt looped up over one arm, she and Loder soon were holding the centre of the floor, while the others gathered around laughing and applauding—"Encore—encore! . . ."

She stopped at last, laughing and shaking her head. "I'm breathless—I can't . . ." and then before she knew what was happening, Loder caught her round the waist and swung her up on to his shoulder as if they were professional dancers about to make an exit.

"Put me down—put me down," Syrie said, laughing and breathless. She drummed her heels against his chest. "Put me down."

"Encore—encore!" everyone was shouting.

She looked down at the laughing faces around her, her eyes excited and very alive, and then suddenly the door opened and Robert walked in. There was a dramatic silence, then Syrie cried out, tragically, "Behold! . . . my lord and master cometh!"

"You've missed a fine exhibition of dancing, Harwood," someone said, and Syrie slipped down from Loder's shoulder.

"I want something to drink now," she said. All her wild excitement had gone, and she felt a little afraid. She looked at Robert, but he avoided her eyes.

Loder said beside her in a low voice, "Lunch with me tomorrow, Syrie."

"If you like."

He hurriedly mentioned time and place and she nodded. What did it matter? Nothing mattered . . .

There was a sudden chorus of voices from the opposite end of the room—"Who wants their fortune told? Come and have your fortune told . . ."

Syrie put down her glass. "I will—let us."

"Take off your wedding ring," whispered the tall youth she had danced with first. "Don't give them a chance to see you're married."

Syrie raised her left hand quickly, then stood very still, staring at it with blank eyes—the wedding ring had gone!

Gone! . . . as she had always felt it would and must go.

But in a moment she rallied. She walked across to the woman who was calmly shuffling a pack of cards.

"Cut the cards," Mrs. Gordon said. "Cut them into three packs." Syrie obeyed. "Shuffle and cut the cards again, and deal them out in rows of thirteen."

"Is that right?" Syrie asked presently. She was really interested now and she listened attentively as Mrs. Gordon began to speak.

"This is an unusual hand—a hand which shows a good deal of misfortune and bad luck; a hand which seems to indicate many things attempted without much success."

She touched the jack of diamonds with her finger tips. "This is your evil genius," she said after a moment. "He seems to have been responsible for much of the trouble in your life—and will be again—unless you are very careful . . . and this," she indicated the king of clubs—"this is the man you will eventually marry—but not yet . . . it may be some time hence . . . I cannot be sure."

"He looks like a bully," Syrie said flippantly. "Do I know him? Please go on."

"At the present moment," Mrs. Gordon resumed, "you are standing in your own light—wilfully, it seems to me. You are holding something—it is difficult to explain my meaning—but something—r e c k l e s s—which may end in great unhappiness . . ."

Mrs. Gordon gathered the cards together. "Shuffle them and wish," she said. "And then cut again, and I will tell you if you get your wish."

Syrie looked up at Loder with reckless eyes. "Wish hard for me—all of you," she said.

"I am sorry—but you will not get your wish," Mrs. Gordon said as seriously as if it were a matter of utmost importance.

"What a nasty fate," Syrie said flippantly. She moved away, followed by Loder. "Where's Robert?" she asked.

"Having his fortune told," Joan answered. "Don't you want to hear about it?" But Syrie shook her head, and glanced down again at her bare left hand. What had happened to her wedding ring? Perhaps she had dropped it outside somewhere when she was walking with Basil.

She looked across the room to where roars of laughter were greeting Mrs. Gordon's delineation of Robert's past and future. Joan returned. She's telling Robert that he's terribly extravagant, and that he ought to have lived in the old swashbuckling days," she said. "She says he's violently in love with someone—do go and listen—it's such fun."

(To Be Continued)

Roast Turkey
Luncheon
40c
TODAY—11:30 to 2:30
—Dining-Room, 3rd Floor

We're Ready for Christmas

TO HELP YOU GET READY

CANDY SPECIALS
TODAY
Cream and Gum Mixtures, lb. **15c**
Chocolate Peppermint Patties, lb. **25c**
—Lower Main Floor

Festive Fashions

GLITTERING *Formals*

$25.00

SATINS! CREPES! TAFFETA! VELVET!

Dazzle your dancing partner in one of these silver-beaded or sequin-studded frocks. Choose from black, white and colors. And make your selection now, while our stock is complete.
—Mantles, 1st Floor

Smart Velveteen DRESSES

Will Mean a "Merry Christmas" to Many a Little Girl This Year!

FOR THE VERY YOUNG MISS there are cutting Velveteen Frocks on fitted "Princess" lines or belted styles. In blue, wine, brown and cerise, with dainty white lace collars and cuffs. Sizes 3 to 6. Each **$2.98**

Corduroy Velvet and Velveteen Dresses will delight the girl of 8 to 14 years, too. Sportsy styles with long sleeves—many with zippers down front—and dressier types with puff sleeves. Each **$3.98**
—Children's Wear, 1st Floor

Gift Blouses

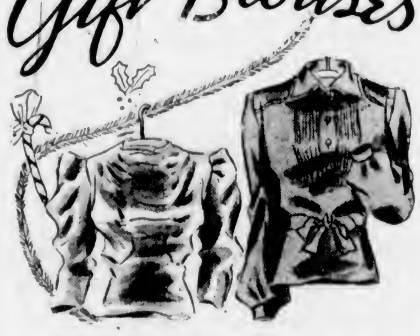

Are Ideal for Christmas!

If SHE is the type of person who goes in for suits—you can be sure that you can give no more welcome gift than a new blouse. And what a thrilling selection from which to choose!

SATINS - CREPES - SHEERS

In white and flattering shades. All sizes. Prices—

$2.98 $3.98 $4.98
—Blouses, 1st Floor

Have Your Picture Taken

WHILE YOU WAIT

4 for 15c

Also PICTURES TINTED—Photographs, Snaps, Etc.
A DELIGHTFUL IDEA FOR CHRISTMAS!

Back Again—In Our Old Stand—Next to the Chinaware, Lower Main Floor

Silk Handkerchiefs

Make Dainty Gifts for Milady

"Sportsy" Prints are featured in these gay Silk Hankies. Quite a selection of attractive designs. Each ..... **25¢**

Fancy Georgette Handkerchiefs for party or evening wear. Smart designs and colorings. A charming gift for a girl. Each ..... **29¢**

Printed Silk Handkerchiefs in exclusive designs and smart color combinations. Each, **50¢**

Fancy Georgette Handkerchiefs in a range of smart designs or plain colors. Priced at, each ..... **50¢**
—Hankies, Main Floor

"ROGER & GALLET" Toiletries Sets

These popular reliable Toiletries in neat gift packages are being cleared at great price reductions. Make your choice early as the number is limited.

$7.50 sets for **$4.75**
$5.50 sets for **$3.25**
$3.15 sets for **$1.95**
$2.75 sets for **$1.85**
$2.50 sets for **$1.75**
$2.25 sets for **$1.50**
$4.35 Men's Sets for **$2.95**
$2.75 Men's Sets for **$1.85**

One 32-ounce Eau de Cologne in special gift case. Regular $10.00 for **$6.50**

Gift Needlework

Knitting Bags stamped on ecru linen, with a simple floral design that can be embroidered easily with wool. Each, **45¢**

Dress Covers, stamped on organdie with a dainty design. Each ..... **50¢**

Ecru Linen Dress Covers. At, each ..... **35¢**

Hand-Embroidered Cushions make an acceptable gift. A large assortment of designs and materials from which to choose. Prices range from **45¢** to **$1.00**
—Needlework, 1st Floor

It's Christmas Cake Time

Call at the Hardware Department and See Some of the New Utensils That Will Aid in Turning Cakes Out Right!

Sets of 3 Round Cake Tins with loose or solid bottoms. A set, **33¢** and ..... **39¢**

Sets of Square Cake Tins, loose or solid bottoms. A set ..... **55¢**

9-Inch Round Cake Tins, each ..... **38¢**

10-Inch Round Cake Tins, each ..... **50¢**

Sets of Aluminum Cake Decorators. At, a set ..... **35¢**

"Tala" Icing Sets. A set, **39¢, 85¢, $1.00**

Extra Tubes for Icing Sets. Each ..... **10¢**

Cookie Presses give you a variety of shapes. **98¢, $1.25, $1.60**

Food Choppers, several makes, from **98¢** to **$3.15**

Queen Pudding Basins in 4 sizes, **60¢, 80¢, $1.00** and **$1.35**
These are English Basins with tin Covers.
—Hardware, Lower Main Floor

Cap and Scarf Sets

Make Seasonable Gifts

Plain Glengarrys in various tartans. Complete with scarf to match—in gift box **$1.95**

Berets with plaid trimmings and scarfs to match; also other cap and scarf sets. Prettily boxed **$1.95**

Suede Berets and Caps in a good choice of colors. In gift boxes **$1.49**
—Millinery, 1st Floor

KAYSER Leatherette GLOVES

"You Cannot Go Wrong" . . .
THEY FIT - THEY WEAR - THEY WASH

Leatherette Gloves in smart tailored slip-on styles—five different types from which to choose—

- 4-Button length with picot top, a pair ..... **49¢**
- Hand-sewn with silk lining, a pair **$1.00**
- 4-Button length with hand-sewn seams, pair, **$1.00**
- 5-Button length with over-sewn seams, pair, **$1.00**
- "Duoplex" with lining in contrast, pair **$1.00**

IN ALL THE SEASON'S MOST POPULAR SHADES!
—Gloves, Main Floor

GIVE A WOMAN A PAIR OF

Velvet Motor Boots

A Gift That Will Bring Comfort During the Winter Months

Black or brown velvet with rich fur trimming. Cuban or high heels. A pair **$2.75**
—Women's, 1st Floor, Shoes

Rainbow Silk Hose

For Gifts!

The season's smartest shades are here! Choose now! You can't go wrong—when you give hosiery!

"Clearophane" 4-Thread Chiffon and 7-Thread Semi-Service Weight. Per pair **75c**

"Clearophane" 4-Thread Crepe and 3-Thread Chiffon with "Lance" heels. Per pair **$1.00**

6-Thread Crepe, designed to meet the demand for heavier crepe—and an ideal gift for an older woman who likes something a little warmer in a stocking. Pair **$1.50**

14-Thread Service Weight, the heaviest silk hose made in Canada. Per pair **$1.95**

"Dream" 2-Thread, 57-Gauge Sheer Chiffon—the stocking that flatters your legs. Per pair **$2.50**
—Hosiery, Main Floor

SHEETS

Make a Useful and Lasting Gift!

We suggest these fine Cotton Sheets in double bed size as a practical gift. Extra long, with fancy hemstitched ends. A pair **$4.25**

Pillow Cases to match. Priced at, a pair **$1.00**

All in Fancy Gift Boxes!

Bed Throws

FOR GIFTS

Soft, Fleecy Bed Throws in colors to blend with all rooms. Ends bound in lustrous satin ribbon. Cellophane wrapped, ready for presentation.
Solid colors, each **$5.50**
Two-toned reversibles. Priced at, each **$6.95**

INDIAN BLANKETS

Popular Gifts for Boys as they are ideal bed throws in a boy's room! Real Indian designs and a beautiful range of colorings. Each **$2.79**
—Staples, Main Floor

Santa Claus

Will Arrive in Toyland TODAY at 10 A.M.

And Will Give a Welcome to All the Boys and Girls Who Will Visit Him in the Department

Toyland Will Be a "Mecca"

For All Little People Today—They Will Be Welcomed by Santa Claus and Have an Opportunity to View the Great Assembly of Toys on Display—Including

Electric Trains, complete with transformer **$7.50**
Other Models of Electric Trains, from ..... **$9.50** to **$10.50**
Sets of Wind-Up Switches, **$1.75**
Clockwork Engines and Trains in a great variety—
American Flyer, streamlined. At, each **$2.25**
Freight Train, wind-up, with set of switches **$3.95**
Freight Train, wind-up, with figure "8" track **$3.50**
Chemistry Sets, three sizes, **75¢, $1.50** and **$2.95**
Tool and Fretwork Sets at **75¢** to **$4.95**
Pedal Automobiles, strongly constructed. "Fire Chief," also Dump Wagons and Streamlined Models. From ..... **$11.95** to **$22.50**

Roller Skates, "Chicago Flying Scout," with roller bearings. On sale at **$2.45**
FOOTBALLS, Hand-Sewn—
Spencer's School League Footballs, each **$2.95**
Spencer's College League Footballs, each **$2.25**
Dolls' Cribs, neatly finished. Natural, cream, green or blue, **75¢, $1.75** and **$1.95**
Tinker Toys, **59¢, 95¢, $1.95**
Tinker Toys with spring motor. Priced at **$3.75**
Tinker Toy with electric motor. Priced at **$4.95**
Rocking Horses. Priced from **$10.25** to **$39.50**
DOLLS—Dressed and Undressed! A Price for Every Purse
—Toyland, Lower Main Floor

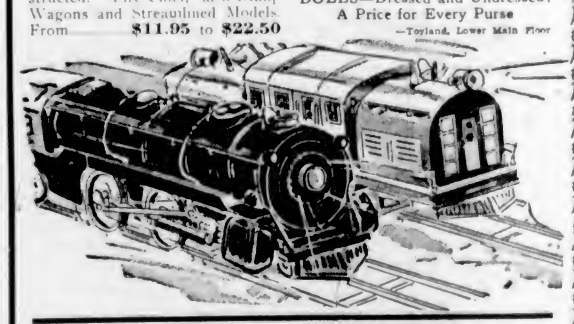

Give a Boy Smart, Warm CLOTHING

FROM OUR BOYS' STORE

OVERCOATS of heavy tweed and Melton cloth. Fashioned in the new "Guards" model and well tailored. A coat just like Dad's—
Sizes 24 to 28, each **$6.95**
Sizes 29 to 32, each **$9.95**
Sizes 33 to 37, each **$12.95**

LEATHER WINDBREAKERS in a fine chrome tan "Pig-Tex," cream, tan and brown, and alligator in brown. Full zipper. Sizes 28 to 36 ..... **$9.95**

GIFT SWEATERS—Many colors and patterns. Smart "V" neck and cadet collar styles. Flat knit or brushed finish. Brown, fawn, green and blue. Sizes 26 to 36. Each **$1.95**

GAUNTLET GLOVES for boys of all ages, with star and fringe. Well lined, and are of heavy cowhide. Sizes 5 to 8½ ..... **95¢**

Astrachan Gauntlet Gloves, grey, brown or black. Well lined and with strap wrist. Sizes 4 to 6. A pair **$1.25**
Size 8. A pair **$1.50**
Sizes 8 to 8¾. A pair **$1.75**

BOYS' WINDBREAKERS in check Melton cloth. Green, brown, grey and maroon. Fancy back. Raglan sleeves. Sizes 26 to 36. Priced at **$3.95**

BOYS' TIE SETS and TIES, BELTS, BRACES, HANDKERCHIEFS. Attractively boxed. At, each ..... **50¢**
—Boys' Store, Lower Main Floor

DAVID SPENCER LIMITED